Digitized by the Internet Archive
in 2013

http://archive.org/details/paean00batt_0

E1

PAEAN

1922

THE COMPLETE JOB PRODUCED
ELLIS PUBLISHING COM

3 1833 01841 6997

GC
977.402
B32BCC,
1922

Marion H. Piper

PAEAN

1922

BATTLE CREEK
HIGH SCHOOL

W-H-JACOBS '22

BATTLE CREEK HIGH

Foreword

We have passed through the beautiful Garden of Youthfulness on to the bustling Highway of Grown-up Life. Once upon the Highway we look back at the gateway through which we came. It is the link between the life we have just passed through and the life to which we come. Through the gate we may look back to the beautiful Garden, with its wonderful colors, shades and flickerings of light—fond memories of days not soon forgotten. And may this little book, the Paean of 1922, be the little gate through which the Seniors may look upon the memories of their High School Life. May it lend to the wonderful colors, shades and flickerings of light, a refreshing retrospection of days gone by.

Miss Carrie Krell

Miss Carrie Krell

In the expression of deep feeling and earnest heart-felt appreciation, the Class of 1922 dedicate their Annual to Miss Carrie Krell who has done all in her power by mental and intellectual aid to make this Paean of 1922 a cherished success.

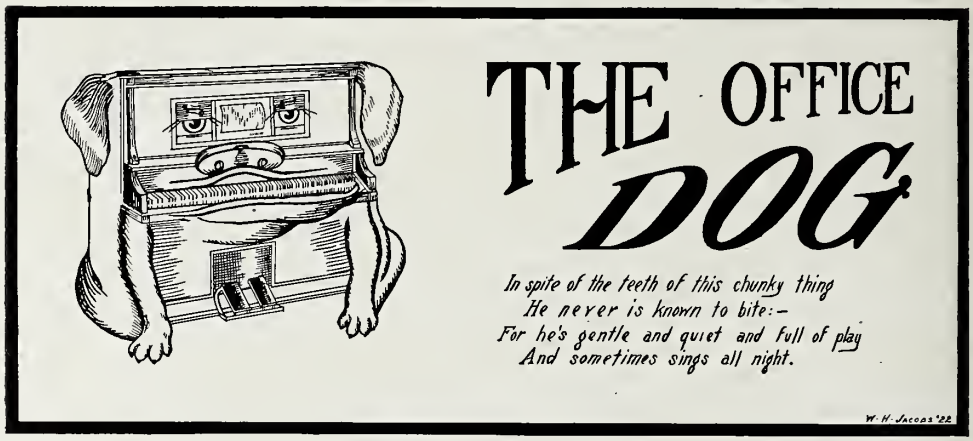

Editorial

The year is finished. What we have done in the way of sport or work is all behind. The examination results are out and some may sing the final "Nunc Dimittis" or others raise no such excellent paean. Here our ways part. Many and versified are the roads we may take, leading us to places now unknown. But though they may lead us to distant countries, we in our memories will look back to our undergraduate years in old B. C. H. S. There are few, very few, people leaving the old school this year who do not turn and give a reverent and sorrowful salute to the old halls we used to tread and in which we have spent the happiest days of our lives. Perhaps it is because B. C. H. S. is so intimately connected with us in our undergraduate days and is so much a product of each one of us.

She is indeed a product of our individual characters and that indefinable thing called "esprit de coeur" is something to which each one of us has contributed an atom one way or another. If we have anything to pride ourselves on in what we have accomplished, and certainly we have, it is certainly not on the successes we have gained in competition with other schools; given the all important "esprit de corps" we should be blameworthy if we failed to obtain them. There is solid ground for pride in the fact that every man of us was working for the welfare of the school first, before himself. And this is what has brought B. C. H. S. to the top of the ladder in school standards. Many people believe that school spirit has been harped about too much in editorials and articles. If they would only realize that Seniors leaving this school are leaving a living part of themselves. They have put blood and fibre into each brick and stick in the school. We can't help feeling sorrowful about leaving.

May we reserve this last paragraph as a farewell to the old school to which our memories will oft return, memories that will picture true friendships and pleasant experiences. Good-bye old school, and may each succeeding year add more and more to thy store of wealth in academic, social and athletic fields.

GEORGE D. COOLEY

There is one person on the Paean Board who goes on unostentatiously year by year. Proffering invaluable advice for all occasions, he has come to be an important cog in the Paean's success. We speak of Mr. G. D. Cooley, without whose cool and calculating influence the efforts of the Board would be well nigh useless.

THE BOARD OF EDUCATION

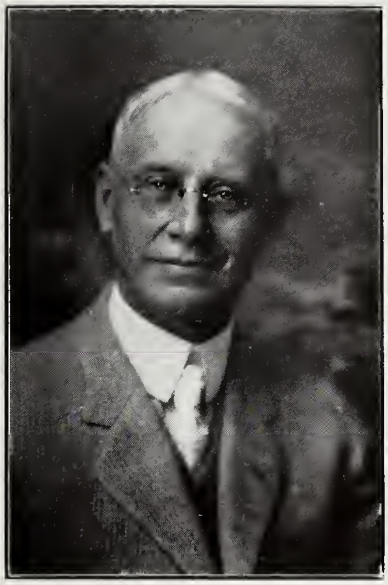

W. G. COBURN

Broad in outlook, and sympathetic in its grasp of the various problems of school life, this personality reveals the keen student of human nature and the cultivated gentleman. So thoroughly is he steeped in educational principles, so interested in the young life around him, and so irresistible is his personal charm that one is quite justified in the belief that if he chooses to thus realize himself, he will stand in the first rank of American educationalists.

H. R. ATKINSON

A ship must need a rudder, a motor, a compensating wheel. That is what Principal Atkinson is to the High School. It is due partly, at least, to his thoroughly sympathetic understanding of the other person. We all feel he understands our school life and understands us. Accordingly, we regard him as one of ourselves and we take great pride in doing so. If his presence is removed from us and his voice no longer heard, no one will doubt that his personality will continue to reassert itself in the lives of the many who caught something of his fineness as he passed by.

The FACULTY

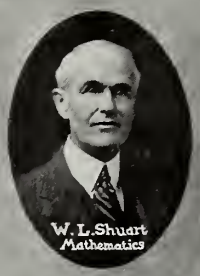

W. L. Shuart
Mathematics

Marcella B. Moon
Dean of Women
Algebra

Jessie F. Mann
Mathematics

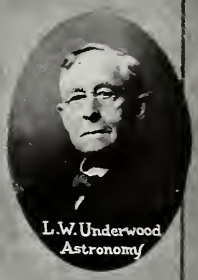

L. W. Underwood
Astronomy

G. G. Price
Director of
Vocational
School

W. G. Marburger
Physics

The FACULTY
William Anderson
Mechanical
Drawing
Mathematics
H.W. Baker
Chemistry
Malba Eastedo
Public Speaking
English
Mlle Albertine Bernard
French
Ray L. Bowen
English
Debating
E.W. Bray
Spanish
E.M. Brigham
Curator
of
Museum
L.R. Brink
Economics
Sociology
Arthur E. Bryce
Orchestra

The FACULTY
Mrs. Jane Canan
English
Algebra
Alice M. Cimmer
Domestic
Science
Margaret Coburn
Latin
H. A. Colburn
Manual
Training
G. D. Cooley
Business
Training
Edna Cooke
English
William Drever
Band
Nancy C. Foster
Director of
Physical
Education
for Girls
Julia Fries
Business
Training

The FACULTY
Marion C. Galton
English
E. W. Gibbs
History
Mrs. E. W. Gibbs
English
Geometry
Katherine Glass
English
History
Mary L. Gould
Latin
Max Grant
Manual
Training
Mrs. Louise Hickey
Librarian
Harold H. Heller
Chemistry
Laura Hoover
Dress
Making
C. J. Klopfenstein
Mechanical
Drawing

The Faculty
Gertrude Landon
Algebra
Leota Leiving
Mathematics
English
Algebra
French
Dress
Making
Edna
Business Training
Arithmetic
English
History
Training
Frances Way Newton
English
Charlotte Philippson
Secretary

The FACULTY
Verd Reynolds
English
L. D. Sears
Agriculture
Botany
Clark Hedhoff
Mathematics
Lucil proat
John G. Sterling
Physical
Training
Marie Taylor
Chorus
Glee Clubs
Alden Thompson
Physical
Training
E. A. Wolter.
Printing
Josephine Zachariah
Dress Making

Most prominent boy	Bauer	White	Sherman
Most prominent girl	Knight	Hooper	O'Brien
Boy with greatest ability	White	Johansen	Baker
Girl with greatest ability	Knight	Hooper	Kennedy
Best looking fellow	Conroy	Lowe	Thoma
Most attractive girl	Kay	O'Brien	Russell
Best liked boy	Bauer	Sherman	Conroy
Best liked girl	Knight	Hooper	Marsden
Most likely to become famous	Johansen	Overholt	White
Best student	White	Hooper	Curtis
Most successful bluffer	M. Lewis	F. Parrish	R. Conroy
Best boy athlete	Beebe	Sherman	Bauer
Best girl athlete	Marsden	Titus	Fisher
Senior Freshman	Sutton	Hart	Lewis
First boy to be married	White	Beebe	Rogers
First girl to be married	Knight	Thomas	O'Brien
Darling of faculty	Johansen	Baker	Parrish
Class optimist	Bauer	Lynch	Baker
Class pessimist	Baker	Lewis	Conroy
Class politician	Johansen	Overholt	Murray
Who has done most for class	Overholt	Johansen	Murray
Most persistent fusser	R. Baker	Mr. Shuart	Rogers

Seniors

In the lion, standing in Kingly power,
Is seen the type of the Senior brave,
Facing with courage his future hour,
Ready to dare, to do, to save.

M.C.K.H.

19
B C
22
19
B C
22

Gertrude E. Frecking

"A beautiful girl is a picture which drives all beholders nobly mad." Vice President, '22; Dramatic Club, '21, '22; G. A. A., '20; Daughters of Liberty, '19, '20, '21, '22; Orchestra, '19, '20, '21, '22; Junior Pageant, '21; Dramatic Club Annual, '21, '22.

Bergein M. Overholt

"Fire in each eye and papers in each hand, he raves, recites and maddens round the land." President, '22; Key Board, '22; Ciceronian, '19; Athenian Debating Club, '20, '21, '22; Debating Team, '21, '22(2 medals); B. A. A., '19, '20, '21, '22; Football, '20, '21-2; B. C.'s, Chemistry Club, Cadet Corps.

Geraldine I. Knight

"Women will love her because she is a woman worth any man, that she is the rarest of all women." Secretary, '22; Key Board, '22; High Review; Girls' Dramatic Club, '19, '20, '21, '22; President, '22; Debating Team, '21(1 medal); Daughters of Liberty, '20, '21, '22; Executive Board, '22; Senior Play, '22; Dramatic Club Annual, '19, '20, '21; Latin Play, '20; Spelling Team, '22; French Club, '22; Junior Pageant, '21; G. A. A, '21.

Richard Thoma

"So stately his form, and so handsome his face, That never a hall such a galliard did grace." Treasurer, '22; Vice President, '20; Secretary, '21; Cadet Corps, '19; B. A. A., '19, '20, '21, '22; Class Athletics, '19, '20, '21, '22; J. C. for N. D., '19.

August E. Johansen

"When he spoke what tender words he used, so softly that like flakes of feathered snow, they melted as they fell. Paean Board Bus. Manager; Hi-Y, '21, '22; Cadet Corps, '19, '20; Debating Clubs, '19, '20, '21, '22; Debating Team, '20, '21, '22 (2 medals); Hinman Oratorical Contest, '21 (2nd prize).

Marion K. Hooper

"A perfect woman, nobly planned, to warn, to comfort and command." Paean Board, Associate Editor; Key Board, '20, '21, '22; Delphian, '19, '20; Class Vice President, '20; Dramatic Club, '22; Junior Pageant, '21; Latin Play, '20; Daughters of Liberty, '19, '20, '21, '22; Chemistry Club, '21; G. A. A., '20, '21, '22; Victory Festival, '20; Class Vice-Pres. '19.

Louis C. White

"His was the voice that rang in the Fight like a bugle call and yet could be tender and low. Ottawa Collegiate Institute, '19; Paean Board, Editor in Chief; Key Board, '22; Debating Club, '20, '21, '22; Debating Team, '21; B. A. A., '20, '21, '22; Football, 1 R., 1 B. C.; Basketball, 2 R. s; Class Athletics; Chemistry Club, '21, '22; French Club, '22; Junior Pageant, '21, '22; Latin Play.

Margaret Wilkins

"Beautiful with her beauty and, rich with the wealth of her being. Paean Board, Literary Editor; Daughters of Liberty, 19, 20, '21, '22; Secretary, '20; Girls' Dramatic Club, '19, '20, '21, '22; Sec'y, '21; Vice Pres., '22; G. A. A., '19, '20, '21, '22; Key Board, '20, '21; Latin Play, '20; Victory Festival, '20; Dramatic Club Play, '20; Chemistry Club, '22; Senior Play, '22.

Donald C. Bauer

"He, above the rest, in shape and gesture, proudly eminent, stood like a tower." Paean Board, Grind Editor; B. A. A., '19, '20, '21, '22; Vice President, '21; President, '22; Board of Control; Football, '20, '21, '22, B. B. C.'s; Basketball, '20, '21, '22, 3 B. C.'s; Captain Football, '22; Senior Play; Chorus.

Dean Murray

"He was a man take him all in all, I shall not look upon his like again." Paean Board, Bus. Manger; Key Board, Adv. Manager; Hi-y Club, '21, '22; President, '22; Cadet Corps, '19, '20; Latin Play, '20; Junior Pageant, '21, '22; Senior Play, '22; Chemistry Club, '20, '21; Class Athletics; B. A. A., '19, '20, '21, '22; Baseball, '19, '20, '21, '22; Capt., '21, 3 B. C.'s; Track, '22, 1 B. C.; Football, 2 R.'s; Cross Country, '21—C. C. C.; Tennis Club, '22.

Raymond Grier

"Nature I loved and after Nature, art." Paean Board, Art Editor; Poster Committee, '21, '22; President, '21; B. A. A., '19, '20, '21, '22; J. C. for N. D.; Junior Pageant, '22; Cadet Corps, '19; Scenic Artist of Senior Play.

Russell W. Conroy

"The greatest pleasure of life is love." Paean Board, Athletic Editor; B. A. A., '19, '20, '21, '22; Foothall 3 B. C.'s; Basketball, B. B. C.'s; Baseball, 2 B. C.'s; Track, 2 B. C.'s; Boys' Glee Club; Apollo Quarter Chorus; J. C. for N. D.; Tennis Club; Cadet Corps; Latin Play; Junior Pageant; Treasurer of Sophomore Class; Board ov Control; Forum; Chemistry Club; Victory Pageant.

William Jacobs

"The wisest men are those who think themselves least so." Paean Board, Art Editor; Poster Committee, '20, '21; B. A. A., '19, '20, '21, '22; Tennis Club, '20, '21; Junior Pageant, '21, '22; Scenic Artist Senior Play.

19
B
22
19
B
22

Margaret E. Ackley

"I am as constant as the northern star of whose true fix'd and resting quality there is no fellow in the firmament." Grand Rapids South, '19, '20; Daughters of Liberty, '21, '22; G. A. A., '22.

Bertha Anderson

"The dews of heaven fall thick in blessing on her." Daughters of Liberty; G. A. A., '21, '22; Commercial Club, '21; Chemistry Club, '21.

Maurice Armstrong

"Let me have about me men that are fat." B. A. A., '19, '20, '21, '22; Senior Class Baseball Team.

Marian Ashley

"She reasoned without plodding along, nor ever gave her judgment wrong."

Marguerite Atton

"Her voice was ever soft, gentle, and low; an excellent thing in woman." Daughters of Liberty, '19, '20, '21, '22; G. A. A., '21, '22; Commercial Club, '21, '22; Chorus, '22.

Frances Babcock

"A face with gladness overspread; soft smiles by human kindness tred." G. A. A.; Daughters of Liberty; Chorus, '21, '22; Glee Club, '21, '22.

George Babcock

"A sunny temper gilds the edge of life's darkest cloud." Columbus High School; B. A. A., '19s '20, '21, '22; Football, 2 R.'s; Basketball, 2 R.'s; Chemistry Club, '21.

Electa Baker

"A little peaceful home bounds all my wants and wishes." Daughters of Liberty, '19, '20, '21, '22; Commercial Club, '21.

Robert Farnum Baker

"No man is wiser for his learning; wit and wisdom are born with a man." Editor-in-chief of Key, '22; B. A. A., '19, '20, '21, '22; Treasurer, '21; Key Board, '21; Tennis Club, '21, '22; Debating and Oratory Club, '20, '21, '22; Debating Team, '22; Senior Play; Class Treasurer, 10-2; Pres., 11-2; Track, '22; Class Athletics.

Salome Baxter

"The warm, dark languish of her eyes was never safe from wrath's surprise." Daughters of Liberty, '19, '20, '21, '22; Chorus.

Frank Becker

"Truth needs no flowers of speech." B. A. A., '19, '20, '21, '22; Poster Club, '20, '21; Debating Club, '21; Radio Club, '21, '22; Cadet Corps, '19, '20; French Club, '21; Latin Play, '20; Chemistry Club, '20, '21.

Thelma Beehman

"Age cannot wither nor custom state her infinite variety." Daughters of Liberty, '20, '21, '22; Girls Dramatic Club, Glee Club, Chorus, G. A. A.

19
B
22
19
B
22

Harold Beebe

"He left a name, at which the world grew pale to point a moral or adorn a tale." B. A. A.,'19, '20, '21, '22; Board of Control; Basketball; Baseball; Foothall; Track; 10 B. C.'s; Class Athletics, J. C. for N. D.; Chemistry Club.

Maurice Bell

"They can conquer who believe they can." B. A. A., '19, '20, '21, '22; Radio Club, '21; Chemistry Club, '21; Class Athletics.

Merrilla Berridge

"What's gone, and what's past should be past grief." Daughters of Liberty; G. A. A.

Estella Bradeen

"A violet by a mossy bank, half-hidden from the eye." Daughters of Liberty; G. A. A.

Henry Branson

"He softens the hard rigour of the laws; blunts their keen edge and grinds their harpy claws. B. A. A., '19, '20, '21, '22; Ciceronian; Key Board; J. C. for N. D.; Cadet Corps, '18.

Louis Brown

"I am sure care's an enemy to life." B. A. A., '19, '20, '21, '22; Junior Pageant, '21; Football, 1 R; J. C. for N. D., '18, '19.

Martha Brownell

"Haste, thee my nymph, and bring with thee jests and youthful jollity." Daughters of Liberty, '19, '20, '21, '22; G. A. A.; '21; Girls' Glee Club, '22; Chorus, '22; Chemistry Club, '22; Victory Pageant, '19.

Beulah Buchanan

"Good name iu man and women is the immediate jewel of twin souls." Daughters of Liberty, '20, '21, '22; G. A. A., '21; Commercial Club, '21; Latin Play, '20.

Eileen Cahill

"How goodness heightens beauty!" High School Student Club, '21, '22. Daughters of Liberty.

Carl Case

"He is well paid who is well satisfied." B. A. A., '19, '20, '21, '22; Cadet Corps, '20, '21; Poster Committee.

Carl Clifford

"A prince I am, blue-eyed and fair of face; of temper amorous as the first of May." B. A. A., '20, '21, '22; Chemistry Club, '21; Latin Play, '20; Junior Pageant, '21.

Howard Cole

"With a cherry smile and a wave of the hand he has wandered through our high school land." B. A. A., '19, '20, '21, '22.

Lena Belle Convis

"An angel might have stooped to see and bless her for her purity." Daughters of Liberty, '19, '20, '21, '22; G. A. A., '21; Chemistry Club, '21; Girls' Dramatic Club, '22; Chorus, '22; Glee Club, '22.

19
22
19
22

Marian Cooley

"And oh! that eye in itself was a soul." Daughters of Liberty, '20, '21, '22; Dramatic Club, '19, '20, '21; Commercial Club, '21, '22; Latin Play, '20; G. A. A., '20, '21; Victory Pageant, '19.

Mary Cooper

"Her smile is light and airy as the swallow's flight." Daughters of Liberty, '19, '20; G. A. A., '19, '22; Chemistry Club, '20; '21; Dramatic Club, '21, '22.

Burton Covert

"His heart's as far from fraud as heaven from earth." B. A. A., '19, '20, '21, '22; J. C. for N. D.; Chemistry Club, '20, '21; Hi-Y Club, '21; Cadet Corps, '18.

Myrtle Crase

"What loveliest face that loving ranks unfold like brightest diamonds chaste in purest gold." Daughters of Liberty, '20, '21, '22; Chorus, '21; Glee Club, '21; Latin Play, '20; High School Student Club, '22; G. A. A., '21, '22.

Marita Cummins

"Her lips are roses over washed with dew." Daughters of Liberty, Girls Athletic Association.

Willbur Curtis

"Brimful of learning see that pedant stride." B. A. A., '20, '21, '22; Ass't Treasurer, '22; Key Board, '21, Contributing Editor; Cadet Corps, '20, '21; Sergeant, '21; Latin Play, '20.

Helen Dan me

'The Eastern flowers that shame the sun are not so glowing, not so fair." Girls' Dramatic Club, '20, '21; Daughters of Liberty, '19, '20, '21; Junior Pageant, '21; Latin Play, '20; Liberty Festival, '19

Harriet June Darby

'As fresh as morning dew distill'd on flowers." Daughters of Liberty, '20, '21, '22; Chorus, '20, '22; Tennis, '21.

Ruth Ernestine Darby

'She is as constant as the stars that never vary and more chaste than they." Daughters of Liberty, '20, '21, '22, G. A A., '21, '22; Chorus, '21 '22.

Frank Davenport

'I never knew so young a body with so old a head." Radio Club, '21, '22; President, '22; B. A. A., '21, '22; Class Athletics; Junior Pageant, '21.

Paul Davenport

'The kindest man, the best conditioned and unwearied spirit in doing courtesies."

Francis Davis

'And when a woman's in the case, you know all other things give place." B. A. A., '19, '20, '21, '22.

Raymond DeWindt

"And the elements so mix't in him that nature might stand up and say this was a man." Muskegon, '20; B. A. A., '20, '21, '22; Cadet Corps, '21; Key Board; Business Manager, '22.

19
B
22
19
B
22

Leone Dolan

"But that which fairest is but few behold, her mind adorned with virtues manifold." Commercial Club, '21; Daughters of Liberty, '19, '20, '21, '22.

Bernice Dowdle

"Oh, she was good as she was fair, None—none on earth above her." Daughters of Liberty, '19, '20, '21, '22; Dramatic Club, '21, '22; G. A. A., '19, '20; Latin Play; Commercial Club, '20, '22.

Charles Drews

"Come one, come all, this rock shall fly, from its firm base as soon as I." B. A. A., '19, '20, '21, '22; Football, 1R; Track, '22; Class Athletics; Junior Pageant; Cadet Corps, '20, '21.

Nellie Helena Dunsmore

"But then her face, so lovely, yet so arch, so full of mirth, the overflowings of an innocent heart." Daughters of Liberty, '19, '20, '21, '22; Girls' Dramatic Club, '19, '20, '21, '22; G. A. A., '21, '22; French Club, '21, 22; Junior Pageant, '21; VictoryFestival; Latin Play, '21; Dramatic Club Annual, '21.

Bernice Fanning

"She was airy, young and gay." Daughters of Liberty, '19, '20, '21, '22; G. A. A., '19, '20, '21; Chemistry Cluh, '21; Latin Play, '20; Victory Pageant, '19.

Isabell Farrow

"A child no more! a maiden now—a graceful maiden wth a gentle brow." Daughters of Liberty, '20, '21, '22; Liberty Festival, '19; Latin Play, '20,

Helen Fish

"No sun upon an Easter-day, is half so fine a sight." Daughters of Liberty, '19, '20; G. A. A., '20; Junior Pageant, '21; Glee Club, '22; Liberty Festival, '20.

Donna Fisher

"More than wisdom, more than care, a merry heart that laughs at care." G. A. A.,'20,'21, '22; Daughters of Liberty, '20, '21, '22; Junior Pageant, '21.

Jeanette Fisher

"And ne'er did Grecian chisel trace a nymph, a naiad, or a Grace, of finer form or lovelier face." Senior Play, '22; Junior Pageant; Commercial Club, '21; Vice Pres. of Class, '19; G. A. A. '19, '20; Dramatic Club, '19, '20,

Lura Flint

"O, be my friend and teach me to be thine." Daughters of Liberty, '19, '20, '21, '22; G. A. A., '21, '22; Commerical Club, '21, '22.

Aldrich Foss

"What I promise to do, I'll do."

Catherine Furner

"Self-reverence, self-knowledge, self-control—these alone lead life to sovereign power." Daughters of Liberty, '20, '21, '22; G. A. A., '22; Latin Play, '20; Junior Pageant.

Margaret Gibbs

"A certain beauty from the year doth pass." Chorus, '21; Daughters of Liberty, '20, '21, 22; Chemistry Club, '22; G. A. A., '21.

19
BCS
22
19
BCS
22

Aubrey Giltrow

"He is noble only who in word, thought, and deed proves himself a man." Louisville High School, '20; Senior Play Business Manager; High School Band, Hi-Y.; B. A. A.

Mary Godfrey

"Happy thou art as if every day thou hads't picked up a horseshoe." G. A. A., '20, '21, '22; Latin Play, '20; Daughters of Liberty, '19 '20,, '21, '22; Commercial Club, '21; Spelling Contest, '22.

Helen Anne Graham

"She sings as sweetly as a nightingale." Orchestra, '19, '20, '21, '22; Daughters of Liberty, '19, '20, 21', '22;, Secretary, '22, Latin Play, '20; Victory Pageant, '19; Dramatic Club, '21, '22; Dramatic Club Play, '21, '22; G. A. A., '19; Junior Pageant, 21.

Lloyd Green

"I am Sir Oracle, When I open my lips let no dog bark." B. A. A., '19, '20, '21, '22; Junior Pageant, '20, '21; Tennis Club, '20; Track, '20; Chemistry Club, '20; Latin Play, '20.

Margaret Griffin

"Great souls are not cast down by adversity." Daughter of Liberty.

Donald A. Grover

"His waist is broader than his life, for life is but a span." B. A. A., '19, '20, '21, '22; Football Team, '20, '21, '22, 3 B. C's; Chemistry Club, Cadet Corps, Latin Play, French Club, Class Athletics.

Idella F. Gwatkin

"She who has a thousand friends has not a friend to spare." Chemistry Club, '20, '21; Camera Club, '21, '22; Secretary Dramatic Club, '20, '21, '22; Chorus, '20; G. A. A., '19, '20, '21, '22; Daughters of Liberty, '19, '20, '21, '22; (Executive Board 1922); Latin Play, '20.

Mary L. Gwatkin

"A violet by a mossy bank, half-hidden from the eye." Daughters of Liberty, '19, '20, '21, '22; Camera Club, '20, '21, '22; G. A. A., '20, '21; Chemistry Club, '20, '21; Latin Play, '20.

Agnes Hamilton

"Now the heart is so full a drop overfills it." Latin play, '20; Commercial Club, '21; Daughters of Liberty, '20, '21, '22; Victory Festival, '20.

Clyde Harris

"He who is most slow in making a promise is the most faithful in the performance of it." B. A. A. Spelling Contest, '22.

Russell Hart

"The look that lies in women's eyes will be my hearts undoing." B. A. A., '19, '20, '21, '22; Junior Pageant, '21; Cadet Corps, Chemistry Club, French Club, Class Athletics.

Julius H. Harris

"I am nothing if not critical." B. A. A., '16, '17, '21, '22; Football, '16, '21, '22, 2 B. C's.; Chorus, '21; Junior Pageant, '21; Ciceronian, '16; Class Athletics.

Cora Henry

"Wit and humor belong to genius alone." Daughters of Liberty, '20, '21, '22; G. A. A., '20, '21.

19
BCS
22
19
BCS
22

Robert Heyser

"To be a well favored man is a gift of fortune." B. A. A., '19, '20, '21, '22; Tennis Club, '21, '22; Chemistry Club, '21; Latin Play, '21; Junior Pageant, '20; Class Athletics.

Frisia Hoekstra

"Truth needs no color." Daughters of Liberty, '21; Oratorical Contest, '20.

Lenora Healey

"There's a lass I know and her voice is low and her face is fairer than dawn."

Harrison Howes

"Of manners gentle, of affection mild, in wit a man, simplicity a child." B. A. A., '19, '20, '21, '22; Glee Club, '20, '21; Chorus, '21; Cadet Corps, '20; Band, '20, '21, '22; Aggie Club, '21; Camera Club, '21; Chemistry Club, '21; J. C. for N. D., '19.

Thora M. Hoyt

"She is beautiful, therefore to be woo'd; she is a woman therefore to be won." Daughters of Liberty, '19, '20, '21, '22; G. A. A., '19, '20, '21, '22; Latin Play, '20; Junior Pageant, '21; Dramatic Club Annual, '21; Chemistry Club, '21; Dramatic Club, '20, '21, '22; Keyboard, '22.

Henry Hurlbut

"Give me health and a day and I will make the pomp of emperors ridiculous." B. A. A., '19, '20, '21, '22; Tennis Club, '22; Football, 1R; Chemistry Club, '21; Cadet Corps, '19; J. C. for N. D., '18; Latin Play, 20; Junior Pageant, '20, '21.

Grace Iden

"Thrice welcome, darling of the spring." High School Student Club, '20 '21; Daughters of Liberty, '21; G. A. A., '21; Aggie Club, '21.

Gwendolyn M. Irving

"When her delicate feet in the dance twinkle round you'd swear that her steps are of light." G. A. A., '19, '20, '21; Daughters of Liberty, '19, '20, '21; Commercial Club, '21, '22; Junior Pageant, '22; Typing and Shorthand Contest, '21, '22.

Berthice Jacobs

"How goodness brightens beauty." Junior Pageant, '21; G. A. A., '21, '22; Liberty Festival, '20; Daughters of Liberty, '20, '21; Glee Club, '22; Latin Play, '20.

Gladys Johnson

"She hath a natural wise sincerity." Daughters of Liberty, '19, '20, '21; Chorus, '21; Girls' Glee Club, '21; Latin Play, '20; G. A. A., '20, '21.

Mary Louise Kennedy

"In maiden meditations, fancy free." Daughters of Liberty, '19, '20, '21, '22; Dramatic Club, '21, '22; Latin Play, '20; Junior Pageant, '21.

Lillian Esther Kay

"She was our queen, our rose, our star and when she danced—oh, heaven, her dancing." Glee Club, '19, '20; Chorus, '19, '20; French Club, '21, '22; Victory Pageant, '19; Daughters of Liberty, '19, '20, '21, '22; G. A. A., '20, '21.

Ethel Kenyon

"Her air, her manners, all who saw admired." Daughter of Liberty.

19
BCS
22
19
BCS
22

Neta Kincaid

"The desire always to go forward." Daughters of Liberty, '19, '20, '21, '22; Glee Club, '22; Chorus, '22; Commercial Club, '21, '22; G. A. A., '22.

Robert F. Kirschman

"An eye like Mars, to threaten and command." B. A. A., '19, '20, '21, '22; Baseball, 2 B. C.'s; Football, 1B. C.; Track, '18, '19, '20, '21; Chorus, '18, '19; Cadet Corps, '18, '19, '20; Latin Play, '19; Pres. of Sophomore Class, '20; Treasurer of Junior Class, '21; Junior Pageant, '21; Chemistry Club, '20, '21; Hinman Oratorical Contest, 1st place, '22; Peninsular Contest, 3rd place.

Anna Kolvoord

"Thy life will be with praise and prudence graced." Daughters of Liberty, '21, '22; G. A. A., '22.

Vera Kuschinsk

"The countenance betrays the oul as the lovely face of Vera shows."

May Lee

"She's fair, she's wondrous fair." Dramatic Club, '21, '22; Daughters of Liberty, '19, '20, '21, '22; Chorus, '20, '21; Girls' Glee Club, '20, '21; Junior Pageant, '20, '21; Latin Play, '20; Tennis Club, '22; Victory Festival, '19; Daughters of Liberty Festival.

Paul Leedy

"With malice toward none; with charity toward all, with firmness in the right." B. A. A. '20, '21, '22; Latin Play, '20; Junior Pageant, '21.

Morgan Lewis

"I admit that it is hard for a simple natured bard with so many pretty girls in town." Glee Club, '17, '18; Ciceronian, '17, '18, '19; B. A. A., '17, '18, '19, '20, '21, '22; Paean Board, '21; Football, 3 R's, '18, '19, '20; J. C. for N. D., '18, '19; Yell Master, '18, '19, '20; Treasurer Sophomore Class, '19.

Twyla Ling

"If music be the food of love, play on; give me excess of it."

Hazel Lohr

"True as the needle to the north pole or as the dial to the sun." Daughters of Liberty, '19, '20, '21, '22; G. A. A.; Commercial Club, '21, '22.

Kenneth Lowe

"My only books were women's looks and follies all they taught me." B. A. A., '19, '20, '21, '22; Foothall, 1R; Class Athletics; Tennis Club, '20, '21; Yell Master. '20, '21, '22; Hi-Y, '20, '21, '22; Latin Play, '20; Orchestra, '20, '21, '22; Cadet Corps, '18, '19; Senior play.

Glenna Lunn

"A daughter of the Gods divinely tall and most divinely fair." Daughters of Liberty, '19, '20, '21, '22; G. A. A., '21, '22; Chorus, '22; Commercial Club, '21, '22.

George Lynch

"A favorite toy of this bold man was a football via the grid-iron plan." B. A. A., '19, '20, '21, '22; Football, 3 B. C.'s; Baseball, 2 B. C.'s; Stage Manager Senior Play, Junior Play.

Clarice Lyon

"Thy soul is not too high for lowly things." Daughters of Liberty, '19, '20, '21, '22; G. A. A., '20, '21, '22; Glee Club, '21.

19
22
19
22

Clayton MacDermott

"A great man is always willing to be little." B. A. A., '18, '19, '20, '21, '22; Cadet Corps. '18, '19; Ciceronian. '18; Class Treasurer, '18; J. C. for N. D., '18, '19; Class Athletics.

June MacKimmie

"Eyes of the same blue witchery as those of Psyche, which caught Love in his own wiles."

Elbert Mahoney

"That man is great and he alone who serves a greatness not his own." B. A. A.. '19, '20, '21, '22.

Ruth Mankin

"Mistress of herself, though China fall." Daughters of Liberty, '19, '20, '21, '22; G. A. A., '19, '20; Chorus, '22.

Susan Marsden

"I'll say she looks as clear as morning roses, newly washed with dew." G. A. A., '19, '20, '21, '22; Secretary, '21; Vice-President, '22; Girls' Board of Control, '22; Girls' Basketball Team, '21, '22; 2 B. C.'s, 1R; Capt., '22; Tennis Club '20; Daughters of Liberty '19, '20, '21, '22; President, '22; Camera Club, '22; Treasurer High School Student Club, '22; Board of Control of Student Activities, '22.

Arnold Mason

"The world is a wheel and it will all come round alright." B. A. A., '20, '21, '22; Latin Play, '20; Junior Pageant, '21; Chemistry Club, '21; Athenian Club, '21; Tennis Club, '22; Hinman Oratorical Contest, '20.

Ruth Maynard

"So fair, so sweet, yet so sensitive withal."

Lyle Miller

"He also serves who only stands and waits." B. A. A., '19, '20, '21, '22; Cadet Corps.

Maxine Moon

"Languorously dark as is the gazelle her eyes' dark charm 'twere vain to tell." Girls' Glee Club; Chorus; Daughters of Liberty.

Theodosia Morley

"Black eyes, fair forehead, clustering locks, such wealth, such honors, cupid chooses." Orchestra, '19, '20, '21,; G. A. A., '21; Daughters of Liberty, '19, '20, '21, '22; Chorus, '21, '22.

Ruth McPherson

"She who has conquered doubt and fear, has conquered failure." Daughters of Liberty; Girls' Glee Club; Chorus; Commercial Club.

Madeline Margaret Mott

"Oh! spirits gay and kindly heart, precious the blessings ye impart." Daughters of Liberty, '19, '20, '21; G. A. A., '21; Commercial Club, '21, '22.

R. Leroy Nisbet

"This fellow's wise enough to play the fool." B. A. A., '19, '20, '21, '22; Cadet Corps, '18; SignalCorps, '19; Chemistry Club, '21; French, '22; Tennis Club, '21.

19
BC
22
19
BC
22

Charlotte O'Brien

"Her's was the subtlest spell by far, of all that sets young hearts romancing." Daughters of Liberty, '19, '20, '21, '22; Treasurer, '22; Dramatic Club, '19, '20, '21, '22; Vice-Pres., '21; Executive Board, '22; Secretary Sophomore Class, '20, Vice-President, '21; G. A. A, '20, '21, '22; Junior Pageant, Senior Play, Dramatic Club Annual, '20, '21.

Eloi Olney

"O excellent young man!" Cadet Corps, '19; B. A. A., '18, '19, '20, '21, '22; J. C. for N. D., '18, '19; Chemistry Club.

Russell Parks

"The great secret of life is never to be in the way of others." Boy's A. A. '19, '20; '21, '22, Hi-Y, '21, '22; Chorus, '20; Commercial Club, '21; Junior Pageant, '21.

Frances Parrish

"A beautiful and happy girl with step as light as summer air." Daughters of Liberty, '20, '21, '22; Executive Board, '20, '21; G. A. A., '20, '21, '22; Dramatic Club, '20, '21, '22; Latin Play, '20; Dramatic Club Annual, '21; Junior Pageant, '21; Key Board, '22.

Lillian Peachey

"So sweet the blush of hashfulness, even pity scarce can wish it less." Chorus, '20, '21; G. A. A., '22; Daughters of Liberty, '21, '22.

Frances Poff

"Music hath charms to soothe the savage breast." Daughters of Liberty, '19, '20, '21, '22; G. A. A., '19, '20, '21, '22; Orchestra, '19, '20, '21, '22; Junior Pageant, Latin Play.

Stanley Preston

"He speaks not, yet there seems to lie a conversation in his eye." Debating Club, '20; B. A. A., '20, '21, '22; Senior Play, Radio Club, '21, '22; Latin Play, '20; Junior Pageant, '20, '21, '22; Cadet Corps, '19, '20.

Margaret Raub

"Oh lady, nobility is thine and thy form is the reflection of thy nature." G. A. A., '21; Chorus, '22; Glee Club, '22; Daughters of Liberty, '20, '21, '22.

Thelma Rector

"She was jes' the quiet kind whose natur's never vary." Camera Club, '21, Chorus, '22' D. of L., '20, '21; G. A. A., '21.

Charles Replogle

"The only man who is really what he appears to be is a gentleman." Orchestra, '20, '21, '22; Commercial Club, '21; Band, '18, '19, '20, '21, '22; Hi-Y, '20, '21, '22.

Died at [illegible]

Hazel Reppert

"The easiest way is undoubtedly the best." Daughters of Liberty, '19, '20, '21; Glee Club, '20, '21; Chorus, '20, '21.

Ruth Richardson

"Heights could not awe her, depths could not stay her." Chorus, '22; Glee Club, '22; Chemistry Club, '21; D. of L., '21, '22; G. A. A., '22.

June Riddell

"To fix her 'twere a task as vain to count the April drops of rain." Daughters of Liberty, '20, '21, '22; G. A. A., '20, '21, '22; Junior Pageant, '21; Latin Play, '20; Liberty Festival, '19.

19
BCS
22
19
BCS
22

Laurence Rogers

"Trust me—with women worth being won the softest lover best succeeds." B. A. A., '19, '20, '21, '22; J. C. for N. D., '19; Band, '19, '20; Football, 2B, C.'s; Class Athletics; Junior Pageant. '21; Chorus, '19, '20; Boys' Glee Club, '20; Cadet Corps, '19.

Loretta Rose

"Oh, what an eye she has, methinks it sounds a parley of provocation." Girls' Dramatic Club, '19, '21, '22; G. A. A., '20, '21; Daughters of Liberty, '19, '20, '21, '22.

Herman Roth

"He knew what's what, and that's as high as metaphysics wit can fly." Latin Play, '20; Chemistry Club, '21; B. A. A., '20, '21, '22; Radio Club, '22; Tennis Club, '22; Music Memory Contest, '22; High School First Prize.

Arlene Russell

"A pretty woman is a welcome guest." Chorus, '20, '21, '22; Glee Club, '21; Commercial Club, '21, '22; Daughters of Liberty, '19, '20, '21, '22; G. A. A., '21.

Helen Russell

"Helen! Thy beauty is to me as those Nician barks of yore." Camera Club, '21; Commercial Club, '21, '22; Chorus, '22; G. A. A., '21.

Wayne Sager

"If honor lie in eating, he is right honorable," B. A. A., '19, '20, '21, '22; Junior Pageant, '22. Latin Play, '20; Track Team, '21, '22; J. C. for N. D., '19; Chemistry Club, '21.

Joyce Schnackenberg

"The truly valiant dare anything but doing anybody injury." Camera Club, '21; Poster Committee, '20, '21; Class Athletics; B. A. A., '19, '20, '21, '22.

Margaret Scholz

"If ladies be but young and fair they have the gift to know it." Daughters of Liberty, G. A. A Commercial Club.

Louise Scott

"A little, tiny, witty, pretty, charming she." Daughters of Liberty, G. A. A.

Lora Schaffner

"Good sense which only is the gift of heaven." Daughters of Liberty, '18, '19, '20, '21, '22; Glee Club, '21, '22; Commercial Club, '21; Senior Play, '22.

Donald P. Sherman

"He will be a man in likeness of his Maker." B. A. A., '19, '20, '21 '22; Board of Control, '21; Capt. Football Team, '20; Capt. Basketball, '21; B. C.'s 10; Junior Pageant, '21; Pres. Junior Class, '20, '21.

Neva Simmons

"The crimson glow of modesty o'erspread her cheek and gave new lustre to her charms." G. A. A., '19, '20, '21, '22; Daughters of Liberty, '19, '20, '21, '22; Junior Pageant, '21.

Vera Spiroff

"Fair, is she to behold, that maid of seventeen summers." Dramatic Club, '21, '22; Chorus, '20; G. A. A., '20, '21, '22; Daughters of Liberty, '20, '21, '22; Junior Pageant, '20, '21; High School Student Club, '20, '21, '22; Glee Club, '22.

19
BC
22
19
BC
22

Leon Snyder

"Clocks will go as they are set; but man, irregular, man's never constant, never certain." B. A. A., '19, '20, '21, '22; Track, '22; Cross Country, '20; Junior Pageant, '21; Chemistry Club, '21; Class Athletics; Glee Club, '20, '21, '22; Apollo Club, '20, '21; Chorus, '20; '21, '22; Cadet Corps, '19, '20, '21, '22; Corp., '20; Sergt., '21; Capt., '22; Class Treasurer, '20; Tennis Club, '20, '21, '22.

Elizabeth Stewart

"Her eye was blue and calm as is the sky in the serenest moon." G. A. A., '20, '21, '22; Daughters of Liberty, '20, '21, '22; Junior Pageant, '21; Victory Pageant, '20, Latin Play, '21.

Judson Strickland

"Being young he looked for all that young men desire; most of all he looked for love." B. A. A. ,'19, '20, '21, '22; Debating Club, '20, '21; Tennis Club, '21, '22; Chemistry Club. '21; Camera Club; Cadet Corps. '19, '20; Junior Pageant, '21.

Mildred Stringer

"Faithful and true with sense beyond thy years." Daughters of Liberty, '18, '20, '21, '22; Commercial Club, '21.

Roger Sutton

"That's a valiant flea who dares eat his breakfast on the lip of a lion." Band, '21, '22; Orchestra, '20, '21, '22; Radio Club, '20, '21 '22; Chemistry Club, '21; Debating Club, '22; Track Team, '22; B. A. A., '20, '21, '22.

Elva Tansley

"We understood her by her sight; her pure and eloquent blood spoke in her cheek." Chorus, '20, '22; Daughters of Liberty, '19, '20, '21, '22; Commercial Club, '21, '22; G. A. A., '21, '22; Latin Play, '20.

Merze Tate

"For 'tis the mind that makes the body rich." Hinman Oratorical Contest, '21, 1st. prize.

Dorothy C. Thayer

"Nature was here so lavish of her store that she bestowed until she had no more." G. A. A., '20, '21, '22; Daughters of Liberty, '19, '20, '21, '22; Chorus, '21; Poster Committee, '21. Latin Play, '20; Dramatic Club, '22.

Huberta Thayer

"Shadowed by many a careless curl of unconfined and flowing hair." Daughters of Liberty, '19, '20, '21, '22; Junior Pageant, '21; G. A. A., '21, '22; Latin Play, '20; Victory Pageant, '19; Dramatic Club, '22; Chemistry Club, '21.

Norma Thomas

"And beautiful as sweet and young as beautiful and innocent as gay." Daughters of Liberty, '18, '19, '20, '21; Commercial Club, '21, '22; G. A. A., '21.

Myron Thompson

"A merry heart goes all day long."

Bernadine Titler

"She hath no scorn of common things."

Gladys Titus

"When she passed it seemed like the ceasing of exquisite music." G. A. A., '19, '20, '21, '22; President, '22; Girl's Basketball Team, 3 B. C.'s, 1 R,; Capt., '19; Junior Pageant.

19
BCS
22
19
BCS
22

Wayne Toland

"Disguise our bondage as we will, woman, woman, rules us still." San Deigo High School, '20; B. A. A., '21, '22; Cadet Corps, '21, '22, 1st Lieut.; Commercial Club Treasurer, '22; Junior Pageant, '21.

Russell Tooze

"Everyone is the son of his own words." Cadet Corps, Debating Club, Chorus, B. A. A., Boys' Glee Club, Aggie Club.

Elizabeth Torongo

"There is a woman at the beginning of all great things." Glee Club, '22; Dramatic Club, '22; Daughters of Liberty, '19, '20, '21, '22; G. A. A., '21, '22; Latin Play, '20.

Burridge Tucker

"A woman is easily governed if a man takes her in hand." B. A. A., '19, '20, '21, '22; J. C. for N. D., '19; Tennis Club, '21, 22; Commercial Club, Chorus, Cadet Corps, Latin Play, Junior Pageant.

Ralph Unger

"I'll speak to it though Hell itself should gape." B. A. A., '19, '20, '21, '22.

Clinton A. Van Noty

"He could distingush and divide a hair 'twixt south and southwest side." B. A. A., '19, '20, '21, '22; Signal Corps, '20; Track Team, '22.

Theodore Wagner

"He knew the compass, sail and oar." B. A. A., '19, '20, '21, '22; Chemistry Club; Aggie Club, '21; Camera Club, '21.

Frances Walker

"Begone, dull care, I prithee begone from me; begone, dull care, thou and I shall never agree." Daughters of Liberty, '19, '20, '21, '22; G. A. A., '21; Camera Club, '21.

Hazel Warner

"To love her was a liberal education." Daughters of Liberty, '21, '22; G. A. A., '21; Commercial Club President, '22.

Russell Warren

"Heaven that made me honest made me more than ever King did when he made a lord." B. A. A., '20, '21, '22; Football, 2R's; Cross Country, '22; Cadets, '20, '21; Band, '20, '21, '22; Orchestra, '21, '22.

Margaret M. Weber

"A little woman, tho' a very little thing, is sweeter far than flowers-a-bloom in spring." G. A. A., '21, '22; Daughters of Liberty, '19, '20, '21, '22; Chorus, '19; Glee Club, '19; Commercial Club, '21, '22.

George Watrous

"Of his stature he was of even lengthe and wonderful delivere and grete of strengthe." B. A. A., '19, '20, '21, '22; Cross Country, '20, '21; Capt., '21; Track, '20, '21, '22; Capt., '22; Class Athletics; Capt. Track, '20, '21, '22; Cadet Corps, '19, Radio Club, '19; Property Manager of Junior Pageant and Senior Play.

Margaret Weickgenant

"We loved the funny little ways you had. Your sudden laughter, your winking eye." Dramatic Club, '21, '22; Daughters of Liberty, '19, '20, '21, '22; G. A. A., '20, '21; Victory Pageant.

19
B
22
19
B
22

Ross Wellever

"He has a face like a benediction." B. A. A., '19, '20, '21, '22; Cadet Corps, '20, '21; Glee Club, '20, '21; "Aggie" Club, '21; Commercial Club, '22; Chemistery Club, '21; J. C. for N. D., '19.

Veldah Wertman

"Her ways were ways of pleasantness." Girls' Glee Club, Chorus, Daughters of Liberty, G. A. A.

Ruth Wetzel

"O! woman, lovely woman! Nature made thee to temper man." Chorus, '22; Daughters of Liberty, '20, '21, '22; Glee Club, '22; Commercial Club, '21; Junior Pageant.

Frances Whalen

"Is she not all that painting could express or youthful poets fancy when they love." Dramatic Club, '21, '22; G. A. A., '19, '20, '21, '22; Daughters of Liberty, '19, '20, '21, '22.

Lucille Wheeler

"The April's in her eye, methinks 'tis love's Spring." Daughters of Liberty, '20, '21; G. A. A., '21; Commercial Club, '21.

Vera Worst

"Her heart's like a lemon so nice, she cuts for each lover a slice." Daughters of Liberty, '19, '20, '21, '22; Commercial Club, '21.

Edith Wright

"The joy of youth and health her eyes displayed, and ease of heart her every look conveyed."

Elwood L. Yerger

"He doth bestride the narrow world like a Colossus." B. A. A., '19, '20, '21, '22; Football, 1 B. C., 1R; Basketball, 2 B. C.'s; Baseball, 1R.; J. C. for N. D., '18, '19; Class Basketball, Football and Basehall; Cadet Corps, '18; Class Secretary, '18.

Lila Mary Zang

"Grace in all her steps, heaven in her eye, in every gesture dignity and love." Sacred Heart Academy, Grand Rapids, '20, '21; Daughter of Liberty, '19, '22; G. A. A., '19; Victory Pageant, '19; Dramatic Club, '22; Dramatic Club Annual, '22.

Lilah Zellar

"Maiden with the meek brown eyes in whose orbs a secret lies." G. A. A., '21; Daughters of Liberty, '19, '20, '21, '22; Commercial Club, '21, '22.

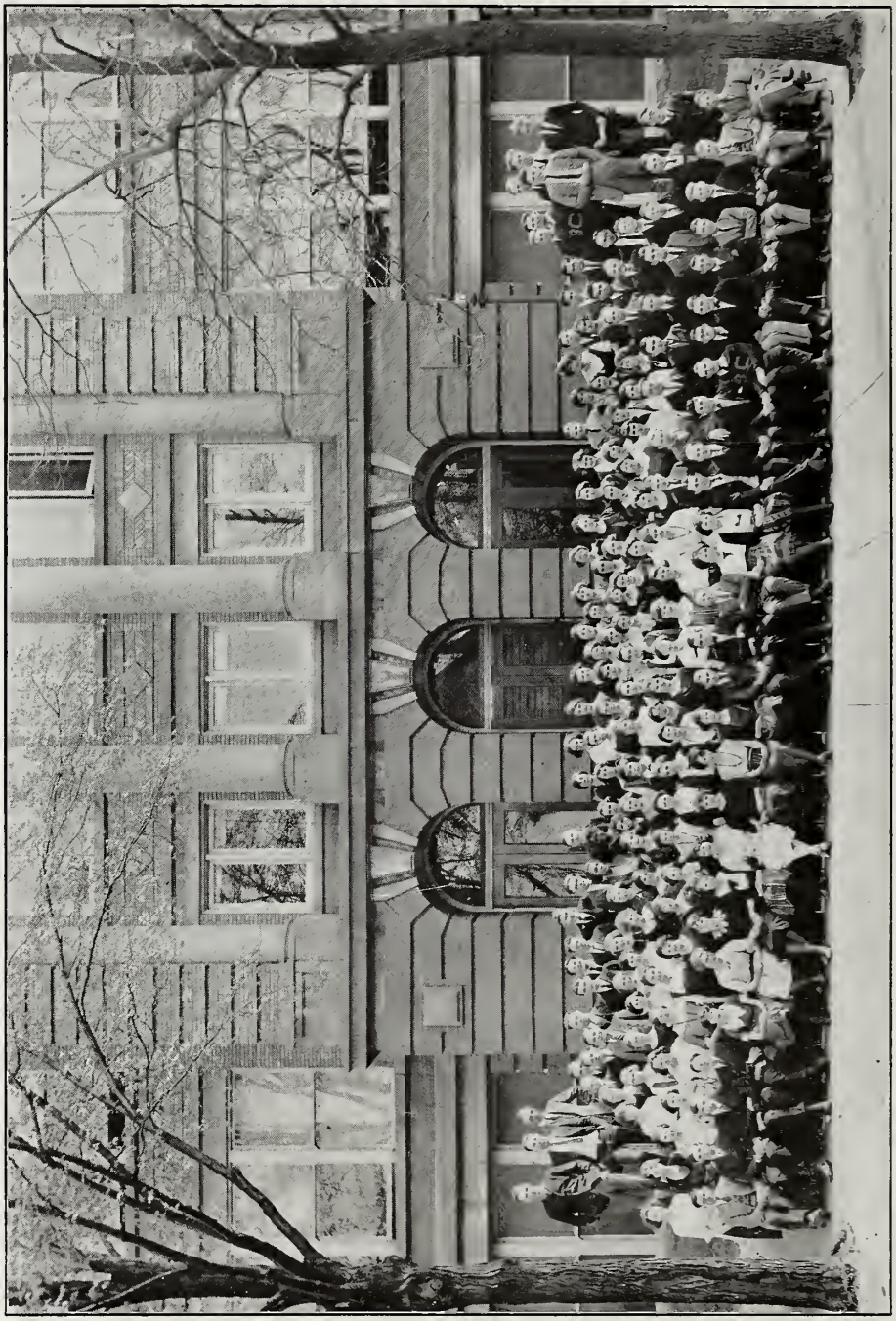

THE SENIORS

President's Address

Bergein Overholt

Four years have elapsed from the time that we entered High School to the present; four years of character moulding which shall shape our careers; four years of trials and joys intermingled, which, as we look back, seem rather trivial, and yet after a moment's reflection, so big. Trivial because they are so when compared with conditions and trials which we must face, and yet so big, for every act in the past four years, no matter how small, has been recorded in the Book of Life.

Seniors, it is now time for us to part and each make his own success Whatever the future holds for us is in the making. The past is a memory film, a pleasant dream, in which we are all faithfully represented, and in the years to come each shall delight himself or herself by placing reels of High School memories before the white lights of reflection.

Let us rejoice that no one can dispossess us of school memories, compared to which money and gold are but mere dross.

We of the Class of '22 are really in the "Commencement" of our lives. It is with a mixture of regret and gladness that we step forth facing the problems of life, with its full responsibilities. It is a solemn and a memorable occasion.

None of us will be content with ordinary careers. There is room at the top for us if we WILL. Hard, consistent application is the key to success.

Apply yourself to some particular work to which you are adapted. We cannot expect opportunity to be kind enough to wait patiently for us. We cannot expect opposition and prejudice to stand idly by and let us batter them in. No, we must go on fighting, and in the words of Holland, "We must strike when we are hammers; and bear when we are anvils."

Thought will rule our lives. Inspiration lights the way to all great and enduring achievements. Men who have succeeded have been hard workers. Follow their example. There is no easy road to high success. In the words of a sage, "No mere wishing for greatness will make you either great or happy. If you would get to the mountain top on which the pinnacle of fame stands, you must go to work with all the indomitable energy of a Hannibal scaling the Alps." Face the future with unconquerable resolution, and remember that the best is within your grasp. Nothing is too good for the Seniors of the Class of '22. We all must succeed. Begin now to reach your goal. Success and opportunities are not in the dim future, but NOW.

At the closing of the year, we can look back at no failures. Our class has been a complete success and is a splendid example of the type of students which graduate from Battle Creek High School. Every undertaking which the Class of '22 has set itself to do has been a huge success.

In closing, I heartily wish every member of the graduating class a success in life. I thank you one and all for your cooperation and the honor which you bestowed upon me as your president. Begin now with clearly defined purpose, strong resolve, and supreme determination to reach your goal.

Senior Class History

Mary Louise Kennedy

History is said to always repeat itself. This has seemed especially true in regard to the chronicles of graduating classes. There is, of necessity, such a sameness to their operations that we weary of their monotony. We hope that the unprecedented achievements of 1922's may be the exception that proves the rule.

It has been an unusual class in many respects; in number, in unanimity of spirit, in the concentration of individual will on the common purpose of making good as a class; in the vision of better service made possible by higher intellectual attainments.

Four years ago, during our "tender salad" days, we experienced all the apprehensive, shivery delights of pupils about to become initiated into something strangely new. Our upper class men quickly caused this feeling to be transformed into embarrassment as we made all the usual mistakes common to Freshmen. By a system known to Seniors, we soon felt like fractions reduced to their lowest terms, and of little significance.

The following September we returned to our Temple of Knowledge, realizing that we were at last of some importance. Were we not Sophomores? The officers who so successfully piloted us through our second High School year were: Robert Kirschman, President; Richard Thoma, Vice President; Charlotte O'Brien. Secretary, and Leon Snyder, Treasurer.

In the fall of 1920, when we again assembled. we had achieved the proud distinction of becoming Juniors, eager to establish a reputation for ourselves. Our first step was to elect officers to aid us in carrying out our program. We were unusually fortunate in selecting Donald Sherman for President, Charlotte O'Brien for Vice President, Richard Thoma for Secretary, and Robert Kirschman for Treasurer. The Junior Pageant was titled "The Progress of the King." It was our unusual privilege to give this in honor of the landing of the Pilgrims, three hundred years ago.

The "J" Hop was our big social event and was much enjoyed and discussed in school circles; it was considered one of the best of its kind ever given.

In our Junior year began our enviable record in athletics. The keen interest manifested by everyone in sports is largely due to the stars of '22 whose playing has helped to bring renown to Battle Creek High School.

At last our illustrious class reached the zenith of its ambition, for with the opening of the school year we found ourselves enrolled as Seniors. We were efficiently officered as follows: President, Bergein Overholt, Vice President Gertrude Frecking, Secretary, Geraldine Knight, and Treasurer, Richard Thoma. Our class has been represented in an official way in every activity of the school.

The play undertaken by the Senior Class was the first four act drama ever presented by this High School. It was a Booth Tarkington comedy entitled "Clarence." All of the parts were extremely well taken and Miss Bastedo, the director, and the capable cast were accorded much praise.

The occasion that reflects the accumulated social luster of the four years activities in high school finds its most vivid expression in the Senior Prom of '22 and it will hold a treasured place in the memories of high school days.

It hasn't been the aim of our class to selfishly appropriate all the education in sight. We have always meant to leave a few crumbs of learning for the needy Juniors, those 1923's who expect to qualify for our place next fall. Yet, in spite of this great generosity on our part, our class enjoys the distinction of an unusually good scholarship average. Don't bother to consult the records, just take it from the historian, who knows.

Senior Class Prophecy

Thora Hoyt

It was a cold and fierce night in February and as the wind was howling and shrieking around the house, and within, where all was dark and dim save for a flickering rosy light which came from the great fireplace, a young lady sat and pondered, dreaming o'er things that life would bring to her and her schoolmates. Suddenly from one corner of the room came a soft breeze which caused a puff of smoke to escape from the fire. As it entered the open room it seemed to form into a definite figure. As the scene grew dim the shape became real and invited the young girl to journey into the mystic world where she might see the future lives of her classmates of 1922.

Whereupon Mary Louise Kennedy stepped into the mystic cloud of smoke and began her journey into the future.

A strangely different scene was presented, as our traveller entered a great city where all the shapes were real. One of the electric signs which especially attracted Mary's attention as she floated down Broadway was, "Davenport Bros. Cafe." Immediately recognizing the name and curious to learn more of her classmates she entered the cafe and there found as footman Carl Case. Advancing to the check room she discovered Fannie Bass and Merze Tate. Then entering the dining room she was met by the head waiter, Henry Hurlburt. Upon being seated who should come to take her order but Claude York. The food was certainly good and spoke well for the chef whose name she ascertained was Leslie Thunder. The cashier of the firm was Martha Brownell.

Upon leaving the cafe they met Paul Leedy and Frank Becker, both very prominent lawyers in New York, who told them of the remarkable scientific discoveries recently made by Herman Roth and Homer Davis.

Mary was then directed to a hotel where she was instructed to await the return of her companion. Upon entering the inn she noticed the name of Maurice Bell upon the door of the manager's office but her immediate attention was attracted to the opposite corner of the lobby where a company of ladies were conversing. She first recognized Frances Parrish and then several more of her classmates.

After joining the conversational group she heard the entire story of the most elaborate wedding of the season. The illustrious divine, Rev. August Johansen, of the "Little Church Around the Corner," spoke the magic words which united Miss Charlotte O'Brien, society leader, and Kenneth Lowe,world known musician. Margaret Wilkins was maid-of-honor. The bridesmaids were Gertrude Frecking, Helen Graham, Margaret Weickgemant, Bernice Dowdle, Nellie Dunsmore and Janet Fisher, all prominent society women of that city. Russell Hart was best man while Frances Parrish was responsible for the gorgeous display of gowns.

Mary also learned that Geraldine Kinight and Marion Hooper were writing for "Vanity Fair." Matrimony had never tempted either of them. Robt. Kirschman had been recently appointed ambassador to England. while Margaret Ackley, Mary Cooper. Lena Bell Convis, May Lee and Gladys Johnson were in Congress.

George Babcock was travelling with the Redpath Chautauqua, and giving noted speeches on Public Health.

During the conversation Mary asked what had become of the former Battle Creek High School athletes, and learned concerning the recent Olympian Victories

of Harold Beebe, Dean Murray and George Watrous, while Donald Sherman and George Lynch were champions of the heavy weight prize ring men.

She also learned that Leone Dolan, June Darby, Grace Iden, and Cora Henry, had gone to Africa as missionaries and had recently persuaded some of their old classmates; namely, Margaret Griffin, Mary Godfrey, Ruth Richardson, and Frances Poff, to teach in the mission schools. Many glorious reports had been received of their achievements.

Mary was more than delighted to learn of so many of her classmates, but it was not long before her companion returned, and they all ventured again into the street. As they passed a four corners Mary recognized the face of Elwood Yerger who was acting as traffic cop.

The names on the window of the City Bank Building also caught her eye. Here she read: "Raymond De Windt, President;" "Willbur Curtis, Vice-president;" "Le Roy Nesbit, Cashier;" "Robt. Heyser, assistant cashier."

She left the street, and entered a large business block, where she read on one of the doors:

"Know the Future" Katherine Richards. It was here that Mary learned so much more concerning the Class of '22. Eagerly glancing into a horoscope the first thing she saw was the inscription, "R. Thoma, optician," and found Lillian Kay as his office girl.

Taxicabs went speedily by and she recognized as their drivers, Louis Brown, Charles Replogle, and Wayne Sager and Joyce Schrackenberg.

She saw as teachers in public schools, Merrilla Berridge, Ruth Darby, Bertha Anderson, Marian Ashley, and Frances Babcock.

Travelling about the country were: Thelma Beckman, Frances Whalen, Loretta Rose, and Olive Duckworth, as a company of toe dancers.

Pretty soon she saw various electric signs with familiar names as "Harris and Howes, Meat Market," Torongo and Zang of the "Elite Millinery Store," "Rogers and Bauer, Undertakers."

Then Snyder's Famous Feminine Orchestra appeared and in their ranks she recognized Salome Baxter, Electa Baker, Marita Cummins, Myrtle Crase. and Lenore Healey.

The next scene was that of a circus. Here she recognized Donald Grover, lion trainer; Helen Fish, world known bareback rider, and Ruth Wetzel, snake charmer.

Shining shoes was the occupation of Wilson Dodge and Francis Davis.

Raymond Grier and William Jacobs were surprising Paris with some of their art exhibitions, while Lloyd Green and Maurice Calkins were some of the "Get Rich Quick" fellows and didn't seem to care about anything but a good time.

The scene again changed and presented an orphan asylum which was kept by Petra Alvarado, Marguerite Atton, and Mary Gwatkin. Near by was a home for old maids where Mary recognized Helen Damme, Marian Cooley, Estella Bradeen, and Agnes Hamilton.

She saw Idella Gwatkin as head of the Y. W. C. A. and Susie Marsden and Gladys Titus were gymnasium instructors. As field Y workers she recognized Arlene Russell, Louise Scott, June Riddell, Maxine Moon, and Madeline Mott.

Those who had taken up civil engineerng as a profession were: Ralph Unger, Maurice Armstrong, Carl Clifford, Charles Drews, and Elbert Mahoney.

The next scene was in the office of the New York Times, the editor of which was Louis White; business manager, Robt. Baker; advertising manager, Stanley Preston; sport editor, Russell Conroy; society editor, Helen Russell

Morgan Lewis, George Marble, and Ross Wellever were contributing cartoonists.

Henry Branson had accepted an engagement to play in London for six months.

Beulah Buchanan, Eileen Cahill, and Frisia Hoekstra were fashionable dressmakers.

Hair dressing establishments were kept by Bernice Fanning, Isabelle Farrow, Donna Fisher, Lura Flint and Bernice Jacobs.

Then a parade came in sight and Mary recognized Margaret Scholz, leading a procession of suffragettes advocating the passage of a certain bill. Among her followers were: Aldrich Foss, Catherine Furner, Margaret Gibbs, Ethel Kenyon, Neta Kincaid, Twyla Ling, Hazel Lohr, Glenna Lunn, and June McKimmie.

Prominent jewelers were: Aubrey Giltrow and Clyde Harris.

Clayton Mac Dermott was the sexton of a cemetery and he was skillfully assisted by Lyle Miller.

In a prosperous box factory Dorothy Koehler, Anna Kolvoord, Vera Kuschinsk, and Thelma Rector were employed.

Russel Parks and Elon Olney kept a department store and employed as some of their clerks, Hazel Reppert, Ruth Mankin. Ruth Maynard, Theodosia Morely, Ruth McPherson, Lillian Peachy, and Margaret Raub.

Arnold Mason and Myron Thompson were in the storage battery business.

Frances Walker had won renown as chief of the woman police force. While some of the other girls acting on this force were: Lucille Reed, Lilah Zeller, Vera Worst, Lucille Wheeler, and Margaret Weber. Hazel Warner, Jessie Walters, Elva Tansley, Norma Thomas, Clarice Lyon, Mildred Stringer, and Edna Stewart were Red Cross nurses and doing wonderful work in relieving suffering humanity both in this country and abroad.

Russel Warner and Clinton Van Noty were prominent dentists and were ably assisted by Dorothy and Huberta Thayer respectively.

Theodore Wagner and Roger Sutton were leaders in the Humane Society and were joint owners of a large stable.

Elizabeth Stewart was teaching French in the schools of Hawaii.

But soon a sudden change came and Mary began again to hear the howl of the winter wind. The mysterious horoscope was transformed into a dull drab fireplace, and Mary Louise was brought back from her strange dream of the future, to the reality of the present.

Class Poem '22—"Friends"

The banners of the setting sun,
  Are flung across the sky;
Last of Day's pageant done,
  They fade, and fading, die.

The crimson melts to mellow rose.
  The deep dyed purples fade
And fill with tender afterglows
  The darkning hill and glade.

The setting sun has left upon
  The earth enfolding night;
Yet on some other horizon,
  It dawns again in light.

So, as our school days sun is set,
  Again we know 'twill rise
And in some western way, 'twill yet
  Dawn on new enterprise.

And, though it shines in many ways,
  On all our aims and ends,
We never can, in all our days,
  Forget that we were—Friends.

—Marion K. Hooper

Class Will

We, the Seniors and Senioritas of the Class of 1922, being as sane of mind and sound of body as could be expected after having kept our noses to the Grindstone of Knowledge for four abnormally long years, and being fully aware, that as long as time shall go on, there will always be in Battle Creek High School, a Senior Class, to will the same old things, in the same old way; and realizing furthermore, that Senior life is rapidly ebbing from our veins and we will soon be robbed of our faculties, after which we must face the great Unknown with many a superintending hand to direct us or injunct us as we go, we do make and publish this, our last will and testimony.

Of the property we now have on hand, we dispose of the same as follows:

Item: We give and bequeath to future Seniors, the right to hibernate in C-5, abide by the "rules of the room," and come to order at the first stroke of the Ruler.

Item: We give and bequeath Thora Hoyt's distinction of having, loaning unreservedly, and never regaining, all Chemistry and Physics note books, to Mildred Griffin, in order that postage on failing slips may be saved and OK's more readily obtained.

Item: We give and bequeath to one said John Munal the happy faculty of always being busy, and the political pull of one said August Johansen, and charge the newly installed business manager not to forget to bring the announcement to "Daddy" at Roll Call.

Item: Since the feminine side of the house must have some fortunate idol to watch during football games with anxious eyes, troubled hearts, and hopeful glances; and whereas, Russell Conroy will no longer be able to fill this long retained honor, we hereby appoint "Red" Powers to fill this enviable position with the utmost thoroughness, gallantry, and zeal.

Item: We give and bequeath the right of one said Senior, Marion Hooper, to be at the bottom of every scrape and duly receive credit and "balling out" for origination and successful termination of same, to Helena Knapp.

Item: We give and bequeath to Dalton Lewis, the ability of Burridge Tucker, to love, cherish, and obey the students of one school in the vicinity of the Battle Creek Sanitarium, in order that said institution may exist, thrive, and prosper.

Item: We give and bequeath to succeeding Seniors, those lectures, family incidents, reminiscences of youth, and humorous jokes, told by "Daddy" Shuart, including the one about "the leopard and his spots."

Lastly, we give and bequeath to the patient, long-enduring faculty, the memory of our failures, our bluffs, our escapades, and while appointing the members of that faithful body to be the executors of this, our last will and testimony, for their sakes, we pray they may never realize the truth of that statement, "the sins of the Seniors are visited even unto the third and fourth generation."

Class of 1922.

Juniors

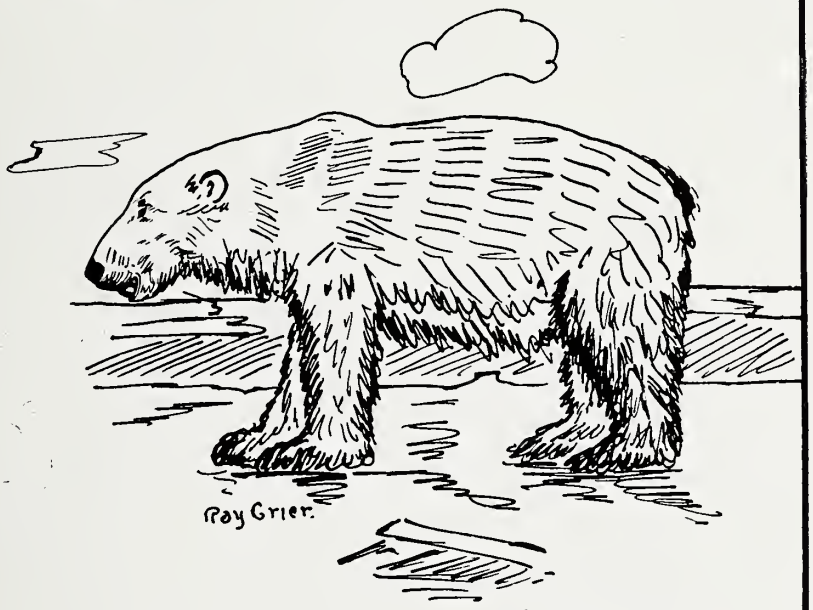

As the white bear of the polar lands,
Invincible before creation stands,
Knowing he is master of his fate,
So the juniors their day of power await.

M.C.K.H.

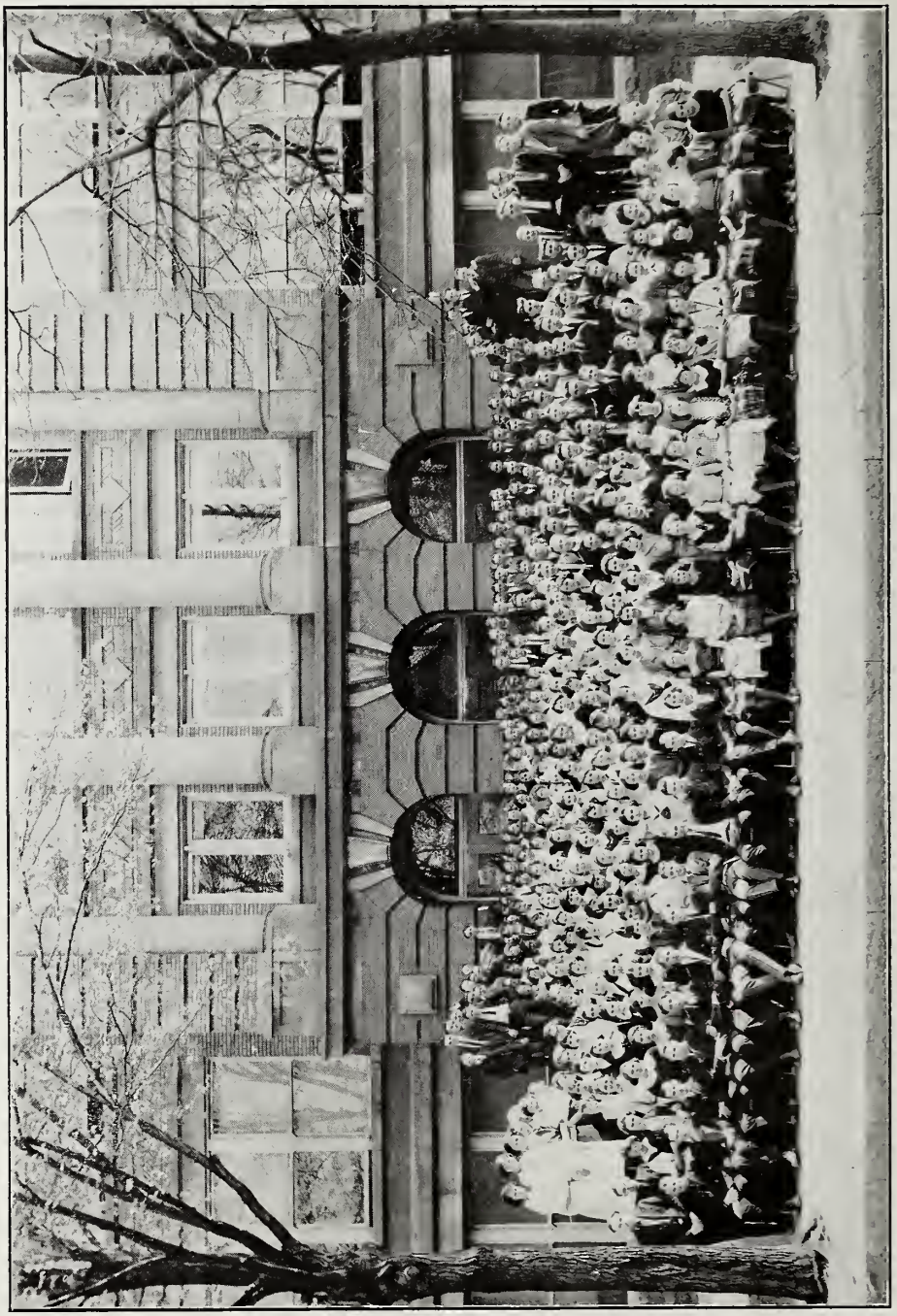

THE JUNIOR CLASS

Junior Class History

K. R.—J. M.

After a more or less peaceful slumber in the Freshman and Sophomore chrysalis, the Class of '23 came forth with perfectly developed wings for the lofty flight of Juniors. That we might receive the proper care and attention necessary to our development, we were given the shelter of "Clark's" room, since Mr. Seidhoff had specialized in the supervision of Juniors.

Our officers who led us so successfully through the Freshman year, were Madeline Winslow, President; Mary Stewart, Vice President; Mildred Winslow, Secretary; and Zene Buck, Treasurer. In the Sophomore year, we chose as pilots, Dalton Lewis, President; Helena Knapp, Vice President; Keith Redner, Secretary; and Fred Kingsley, Treasurer. But the angel of Death saddened our presence and called away Fred; we then chose Paul Eggleston to keep the coffers. Immediately upon entering our Junior year, the class came rapidly into prominence. We elected for our officers, Edwin Vary, Alice Bailes, "Red" Powers, and Leona Saxton, as President, Vice President, Treasurer, and Secretary. Much credit is due "Ed" for keeping the class wide awake.

To carry out the lofty ambitions of the Juniors, it was found necessary to possess a certain amount of funds. To provide this fund, on December third we gave the best Junior Hop in the history of the school. Our colors were silver and black and the "gym" was decorated very cleverly throughout with these colors. Everybody went away in good spirits, which assured us of the success of the Hop.

And the Junior Pageant! The school cannot forget this Shakespearan Pageant, "The Magic Isle," which was written by Miss Krell and so ably directed and put on by Miss Bastedo. We, the Junior Class, wish to extend our sincerest thanks for the unfailing work which Miss Krell and Miss Bastedo did for our interests in making the second Shakespearan Pageant a greater success than any of the other pageants shown in this High School. This enriched our coffers by one hundred and thirty-five dollars.

Nor is the class behind in athletics. Some of the best athletes in school are to be found among the Juniors. Whether in football, basketball, baseball, or track, you will find the men of '23 among the leaders. The Juniors have held the inter-class baseball championship since entering high school.

We are certainly looking forward with great eagerness to the Senior Picnic, and, of course, we will have the time of our lives. The grand Senior Reception that we have been planning so long, will be a fitting close to the Junior year, and the beginning of a new era in our lives. We shall be diligent, sober, dignified Seniors.

Junior Roll Call

ELEVEN-ONE CLASS

Kenneth Armstrong
Roy Armstrong
Frederick Atton
Allberta Babcock
Sidney Bennett
Howard Bivens
Dorr Bradley
Emerson Brigham
Cynthia Brown
Jean Caldwell
Margaret Carr
Neil Chivers
William Choffin
Howard Cook
Huldah Cowles
Bertram Crase
Lawrence Curtis
Margaret Cutting
Elmer Coulston
Thera Darby
Roma Davis
Ethel Fanning
Delbert Ford
Mary Gabriel
Paul Griffiths
Glesner Hamilton
Kenneth Harvey
Percy Henderson
Doras Horton
Donna Killian
Lorene Kinch
Winifred Kirschman
Naomi Kunkle
Pauline Lippen
Fern Lippincott
Clara Logan
Helen Lowe
John Mahoney
Boyen Maximoff
Dorothy Mayo
Milford Mayo
Louis McGlocklin
Van Wert Mead
Ralph Miller
Lilla Moore
Francis Nihlett
Irene Norwood
Lorena Nutter
Delite O'Connor
Ruth Ogden
Dale Ostrander
Verda Perry
Frances Poole
Beulah Potter
Ruth Pulver
Bruce Randolph
Emma Reeves
Mary Resser
Florence Rivenburg
Cecil Ronk
Marcellus Ryason
William Schele
Florence Shaw
Roy Showerman
Bradley Smith
Gwenloa Smith
Emerson Stiles
Donald Sumrill
Virginia Tucker
Gilbert Tunison
Irene Turner
Lawrence VanCamp
Clifford Walters
Riley Waters
Eva Watson
Michael Weakley
Evelyn Wierenga
Gaytha Wilcox
Dorothy Wing
Arbra Wolfe
Iva Wood
Helen Woodworth
Guinevere Youngs
Rose Zuber

ELEVEN-TWO CLASS

Leslie Acker
Dorothy Aldrich
Lyle Anderson
Hazel Andre
Llewellyn Armstrong
Bernice Ashley
Alice Bailes
John Baker
Rossyln Baker
Fern Barber
Irene Bates
Frederick Beal
Jennifred Beehe
Edward Behrndt
Enola Bell
Harry Benson
Burney Bentley
Letha Bigelow
Reda Bird
Sidney Bird
Aloyse Brauer
Opal Brockelhank
Lucy Brower
Dorotha Brown
Loweta Brown
Mary Bryant
Mable Buehler
David Burch
Chester Burke
Hazel Burroughs
Frances Carnes
Glenna Caius
Gwendolyn Case
Ruth Chadderdon
Dorothy Chapin
Ethel Chapin
Maxine Chase
Charles Cheatem
Gertrude Christy
Maurice Clark
Thelma Clark
Ida Clarke
Nola Clarke
Walter Clayman
Yvonne Codling
Homer Conant
Duane Corliss
Beatrice Cronk
Shirley Cross
Zoe Clupepper
Helen Davis
Laneta Davis
Elizabeth DeVol
Isaac Dozier
Dorothy Easterbrook
Pauline Eaton
Paul Eggleston
Mable Embre
Audrey Erwine
Mildred Farr
Zella Fiester
Ernestine Fisher
Donald Fosdick
Faye Fosdick
Stanley Foster
Helen Fox
Harry Frey
Berenice Frie
Virginia Gillette
Wilna Golliher
Eldora Goodrich
Dorothy Gorsline
Ernest Goss
Clara Gould
Edith Graygurn
Mildred Griffin
John Griffiths
Ernestine Hamilton
Margaret Hammer
Helen Hatch
Christine Hattendorf
Norman Haughey
Everett Hendrix
Alvin Hensler
Dorothy Hibbard
Neva Hirleman
Myrta Hiscock
Grace Hoch
Egmond Hoekstra
Florence Holden
Gerald Horn
Alfred Howes
Geraldine Hults
Dorothy Husk
Elgin Johnston
Raymond Ketchum
Fern Kezartee
Lester Laird
Kathryn Lee
Dalton Lewis
Virginia Loomis
Jean LoVette
Winifred Lowing
Frances MacNaughton
Ross MacNaughton
Loretta Martin
Stanley Marquart
Leahhell Mason
Donna McAffee
Alfred McCauley
Jeanette Mc Cleary
Frances McCowen
Bawn Miller
Tina Mullenix
ElDonna Niergarth
Ruth Nisbet
Esther Nordheim
June Norman
LaVera Norris
Dale Oakes
Frances O'Brien
Merceil O'Grady
Otis Olmstead
Hazel Parks
Delbert Patterson
Ruth Penty
Bernice Poorman
Kenneth Powers
Geraldine Preston
Louise Pritchard
Frances Purdy
DeVon Putnam
Dorothy Ralke
Paul Rampl
Ilda Ramsay
Josephine Randall
Ruth Ranger
Meda Reasoner
Keith Redner
Dorothy Reynolds
Donald Rice
Walter Rice
Bonnlyn Riley
Ralph Rocho
Pauline Rodgers
Charles Ross
Ora Rowley
Ruth Russell
Rae Schanzenbaker
Marion Shouldice
Floy Sheldon
Myrna Sipes
Dorothea Smith
Elizabeth Smith
Marion Smith
Adriel Spaulding
Frances Spaulding
Raymond Spaulding
Beulah Sprague
John Squier
Norman Stahl
Gladys Stauffer
Dorr Stewart
William Story
William Stuckle
Georgia Sutton
Elizabeth Swanson
Lila Swisher
Garland Tait
Herbert Tait
Bernice Thayer
Viola Thomet
Vernice Thomason
Mary Thompson
Thelma Throup
Wade Tinsman
Eunice Tucker
Ned Tuttle
Evelyn VanBlarcum
Edwin Vary
Lawrence Walker
Esther Walton
Iram Watson
Madge Webster
Jean Wells
William Wells
Richard Wentworth
Munroe Wentz
Ernest West
Nelson Westbrook
Elsie Wheelock
Gertrude White
Elevelyn Wight
Georgia Wilber
Hazel Williams
Luther Williams
Hazel Winans
Madeline Winslow
Mildred Winslow
Avis Wolfersberger
Arletta Wood
Beatrice Wood
Lilliam Wright
Pearl Wright
Juanita Zeigler

TWELVE-ONE CLASS

Petra Alvarado
Helen Baker
Willard Baker
Willard Bell
Dorothea Bowers
Leona Bradley
Hilda Rayman
Mildred Briston
Esther Case
Doris Chilson
Robert Coggan
Gertrude Coman
Luis Coll
Grieta Covert
Grace Cox
Bertha Crowell
Clifford Culp
Charles Currie
Edna Dutton
Madge Erskine
Pearl Fisher
Lelia Gregory
Thelma Henney
Edith Jeffrey
Donna Kenyon
Claire Kirk
Helena Knapp
Berle Larned
George Leach
George Locke
Max McCotter
Marjorie Miller
Carl Moody
Lindsey Morat
Karleen Morse
Marguerite Morse
John Munal
Mildred Murphy
Grace Oliver
Forst Ostrander
Clarence Pier
Chrystal Powers
Viola Pratt
Lorraine Randall
Marian Richmond
Beth Ricketson
John Riggs
Harold Robinson
Fred Rogers
Clara Rook
Erma Ross
Fern Sanford
Lenna Saxton
Leone Saxton
La Verne Scanlan
Ernestine Seedorff
Earl Stine
Dorothy Stone
Roger Strickland
Louise Traut
Bernita Ward
LaVerne Watson
LaVerne Wilson
Dorothea Young

Sophomores

"O, but man! proud man!
Dressed in a little brief authority,
Most ignorant of what he's most assured,
. . . . . Like an angry ape
Plays such fantastic tricks before high heaven
As makes the angels weep."

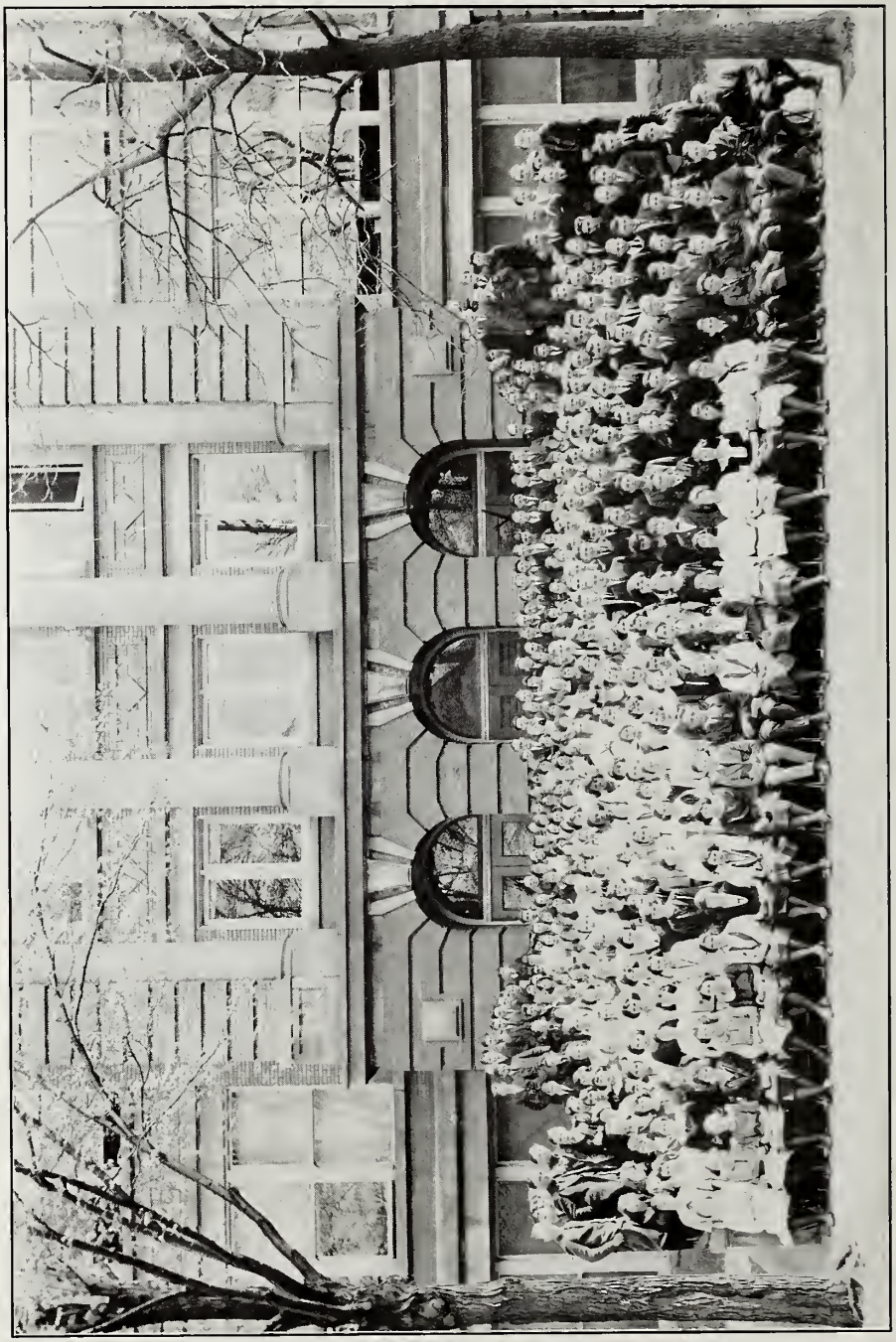

THE SOPHOMORE CLASS

Sophomore Class History

Bessie Hine

The first statement of this class history might be that in September nineteen hundred and twenty, some one hundred and seventy five green and awe-struck "Freshies" entered the portals of a new world. But that would not be exactly true, because a great majority of the number believed that they had taken the world by the ears and would be able honestly to say "Veni, vidi, vici" in his Senior year. However, in about two days our "high-falutin'" ideas had been completely wrecked, and we settled down to work.

The year passed so quickly that it seemed the dreaded "exams" reached out and grabbed us before we had started. Then it was "sink or swim." We admit that some of us had a hard struggle and came out with an "arm" called Algebra, partly submerged, which took us another semester to recover fully, but none of us were drowned.

The officer whom we chose for our first year were: Wayne Schroder, President; Mary Gabriel, Vice President; Arthur Richie, Secretary; Neil Robertson, Treasurer. Under the leadership of these members our class certainly prospered.

Then—Sophomores! What a wonderful ring this word has! And then came the thought—only a year and we would be upper classmen. Slowly, but surely old Father Time houred out the minutes which grew into hours, days, and months. We elected class officers as soon as possible, and those receiving the great honors are: Robert Miller, President; Frank Curtis, Vice President; Frances Harvey, Secretary; Edith Miles, Treasurer.

Later a class meeting was called and we were told that we must pay our dues if we wished to have our pictures in the "Paean." To raise the money was as hard as squeezing water from a dry sponge, but at last we went "over the top" with colors flying.

We have strong hopes of graduating with high honors, and are striving to prove ourselves worthy of the diplomas, which we expect to receive in nineteen twenty four.

Sophomore Roll Call

TEN-ONE CLASS

Dwight Ackley
Elizabeth Anderson
Marion Austin
Clayton Baker
Lawrence Barrett
Herbert Barton
Margaret Baugh
Margaret Beck
Rodney Beller
Christine Bennett
Kenneth Blackman
Bertha Bollstrom
Blaine Bradley
Julius Braner
Edisal Bricker
Lila Brown
Pauline Brown
Herman Brunner
Malcolm Campbell
Max Campbell
Bailey Canfield
Murl Carlton
Dorothy Case
Lawrence Chase
Stuart Chipman
Oliver Clagett
Leota Claytor
Alfadine Cleveland
Leona Coble
Lillian Conley
Edna Corey
Phillip Corkins
Otis Cromwell
Myrtle Cronkhite
Lucille Crowell
Mildred Crozier
Floyd Culp
Deland Davis, Jr.
Jean Dennis
Chester De Witt
Yvonne Douglas
Darrell Dowding
Margaret Dower
Dorothy Eccles
Inez Elliot
Wayne Emerson
Marion Ensign
Ernest Fall
Homer Finley
Elizabeth Flinn
Letha Foglesong
Leslie France
Richard Furniss
Madeline Galloup
Hazel Gunn
Ethlyn Hartom
Frances Holds
Robert Holmes
Carl Hoxier
Gordon Hoy
Clifford Hughes
Isabelle Hubbard
Isabella Inglis
Gertrude Inwood
Farrell Jenkins
Maisie Johnson
Albert Jones
Hazel Jones
Jack Jones
Pollie Kehler
Lester Ketchum
Beverly Kirk
Winston Kirkpatrick
Robert Kitchen
Russell Klien
Adeline Klose
Madelene Kribs
Elizabeth Lee
Marjorie Lee
Dorene Lobdell
William Lohr
Lewis Long
Arden Longanecker
Gladys Mallory
Maurice Mason
Mildred Mason
Ruby McBride
Bernita McCurdy
William McCutcheon
Myrl McGurer
Gordon Merchant
Waldene Messenger
Herman Moody
Clayton Myers
Gertrude Nason
Olive Nelson
Eloise Ness
Kenneth Nottke
Helen Nypjes
Imogene Orvis
Charles Parker
Ava Parrott
Joe Parry
James Patterson
Rex Payne
Thelma Payne
George Peterson
Wayne Peterson
Gerald Phelps
Maurice Quigg
Leonard Rands
Harry Reed
James Reed
Harold Rhodes
Robert Rice
Robert Riddell
Evelyn Riedell
Knorbert Rithcie
Blanche Ritter
June Roberts
Madelon Robinson
Sidney Robinson
Judson Ross
Oliver Russell
Ethel Sanders
Kenneth Sanford
Lura Sheldon
Raymond Smith
Millard Spencer
La Verne Spooner
Dorothy Stauffer
Harvey Steadman
Roy Strickland
Richard Sutton
Delbert Sweet
William Swanson
Olive Thompson
Vern Thornton
Violet Trato
Lorraine Traut
Isabel Tripp
Alvin Tucker
Elizabeth Tuttle
Floyd Tyler
Carl Van Aman
Ruth Voyce
Belma Wack
Geraldine Warner
Kenneth Warren
Edith Watson
Mildred Wentworth
Glenn Wilkinson
Arley Williams
Aubrey Williamson
Laura Wilson
Leona Yawger

TEN-TWO CLASS

Dorothy Abbey
George Adams
Irene Adams
Helen Aldrich
Bernice Alpin
Bessie Backofen
Mary Bailes
Charles Baker
Ida Baker
Lora Baker
Theodore Baker
Thelma Ballard
Charles Ballou
Mona Barber
Charles Barnum
Leon Behnke
Virgil Bennett
Irene Bird
Clara Blanck
Reginald Bliss
Roger Bliss
Hilda Bloom
Edna MacBooker
Ruth Boyce
Donald Bradley
Lowell Bradley
Pearl Bradstreet
Olivia Brady
Maurice Brigstock
Almeda Broas
Chester Brown
William Brown
June Brownell
Margaret Buehler
Herman Callahan
Cathryn Carrick
Vern Cartright
Norma Case
Dorcas Catherman
Lawrence Childs
Ruth Childs
Lester Clark
Edward Claypool
Jaunita Coleman
Eloise Conley
Robert Conroy
Florence Cooley
Gladys Corwin
Bertha Cottrell
Gledys Cowles
Joe Crabb
Gordon Cramwell
Opal Crane
Walther Cripps
Viola Cummings
Frank Curtis
Celia Cushing
Emery Daniels
Howard L. Davis
William Davis
Margaret De Mond
Robert Devereauz
Ben Donnelly
Elna Donovan
Brunney Drolet
Vera Durand
Harry Edwards
George Elston
Wells Ellsworth
Mac Emerson
Dorthy Everest
Alice Everhard
Kenneth Fagan
Lynden Faulk
Helen Field
Margaret Finlay
Claude Finley
Lawernce Fitton
Mahle Fitzjohn
Nancy Foss
Betty Frazer
Margaret Frantz
Irene French
Clara Gale
John Gallagher
Margaret Gallagher
Monroe Gardner
Mildred Garrett
Jean Gilbert
Geogre Godfrey
Maxwell Goodwin
Robert Graham
Isabella Grant
Ivalee Grant
Marjorie Graves
Eldon Greenfield
Harold Greer
Bernice Grozinger
Josephine Gruhn
Florence Gunning
Carrol Halbert
Susie Hanes
Roy Hanna
Mable Hannah
Frances Harvey
Merle Haynes
Mildred Hathaway
Ruby Hender
Woodson Henderson
Harold Herrick
Jean Hersh
Florence Hessey
Edith Heyser
Lucille Hicks
Rella Hill
Bessie Hine
Helen Hoffmaster
Clara Holcomb
Harold Holmberg
Walter Hosal
Dorothy Howe
James Hubly
Arlene Hughes
Marguerite Hunt
Thomas Hunt
Sylvia Hussey
Corrine Huyck
Dorothy Jackson
Leona Jackson
Candace Jarves
Georgia Jenson
Ellis Johanson
Laura Jones
Adeline Kain
Drusilla Kaiser
Minna Kapp
Kenneth Keet
Frances Knight
Robert Knight
Ferdinand Kolvoord
Russell Kubit
Neva Laman
Hazel Lawless
Gdrtrude Lee
Edwin Levi
Irene Lewis
Kent Lewis
Aletha Lindasy
Doris Longman
Harold Lovejoy
Jay Lutz
Lucine Lyman
Josephine Mainous
Wayne Marine
Frank Martin
Robert Martin
Marion McCane
Arthur McCarty
Donis McCormack
Emeline McCowen
Alton McClocklin
Clair McMannis
Carman Meehan
Greta Meek
Edith Miles
Bertha Miller
Blanche Miller
Clifford Miller
Dorothy Miller
Kenneth Miller
Martha Miller
Martin Miller
Charles Milner
Dorothea Mitchell
Muriel Molyneux
Frances Moody
Edwin Moran
Lawrence Nason
Harold Nelson
Maxine Nestle
Kenneth Nichols
Walter North
Charles Norton
Nina Norton
Harold Nulf
Edward O'Rourke
Gertrude Parker
Alice Parks
Evonne Parry
Marjorie Parsons
Elsie Patterson
Kenneth Payne
Marjorie Peck
Golda Perkins
Ione Petrie
Ludia Phillips
Thomas Phillipson
Harry Potter
Donald Pratt
Margaret Pyle
Donald Quick
La Vera Quigley
Mary Ranger
Loretta Raub
Duane Ray
Valentine Rice
Mumford Richards
Artnur Ritchie
Gertrude Roberts
Merton Robertson
Neil Robertson
Mabel Sage
Annabel Sauer
Wayne Schaefer
Wayne Schroder
Helen Schuler
Paul Schultz
Ernestine Seedorff
Harley Seeley
Dorothy Seydell
Dorothy Seymour
Lloyd Shafer
Fern Shepard
Howard Shepard
Frederick Sherman
Walter Shirlaw
Louise Shotwell
Helmuth Sinnig
Stanley Skidmore
Eulene Skinner
Lyle Slaybaugh
Margaret Smith
Fred Snow
Ellen Southwick
Nada Spiroff
De Wayne Stevens
Jean Stewart
Richard Stewart
Flossie Stockham
Myldred Stoner
Hawthorne Sutton
Jay Sweet
George Thatcber
Mary Theodore
Virginia Thomas
Tena Tomak
Mable Turner
Lawrence Uhrie
Theodore Upson
Mildred Van Arman
Ralph Van Arman
Edith Van Camp
Don Van Nocker
Lawrence Vincent
Dorothy Voss
Kenneth Walker
Ethelyn Wallace
Isabelle Walter
Abigail Vaterman
William Waters
Ralph Watkins
Cleo Weyand
Richard Whalen
Clarence White
Robert Whitmer
Walter Whitright
Hannah Wiegand
Robert Wiegand
Russell Wiest
Franklin Willbrandt
Rupert Williams
Douglas Wilson
Pence Wilson
Sherwood Winslow
Bruce Wirt
Lancelot Wonderly
Leora Wood
Parnell Woodmansee
Luciene Woodward
Milton Youngs

Freshmen

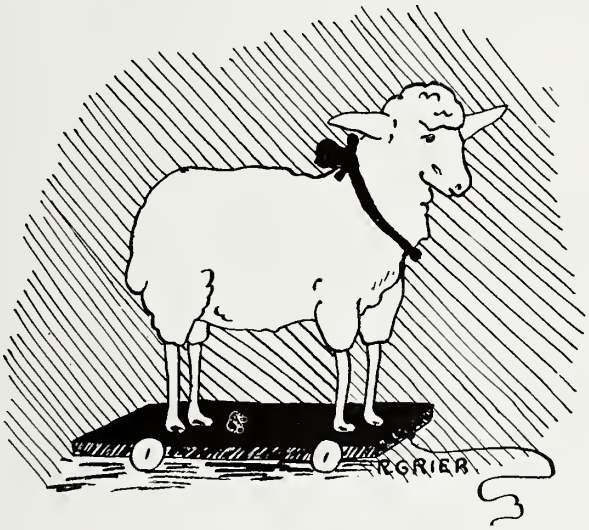

"They have borne themselves beyond the promise of their age, doing in the figure of a lamb the feats of a lion. They have indeed bettered expectation than you must expect me to tell you how."

THE FRESHMEN CLASS

Freshmen Class History

Ellen C. Kimball

Each Eight-Two graduate who entered the High School in September considered himself bright enough to be mistaken for a Sophomore. However, we are greeted with the usual expressions which are applied to Freshmen. At first we were embarrassed, but when the February class entered we addressed them in a similar manner.

After a few months of weekly agony while trying to study during chapel period, the Nine-One and Nine-Two Classes were allowed to hold alternate weekly chapel service in C-13. This was very enjoyable, as on these occasions, some excellent programs were presented. Those remembered most vividly are talks by Dr. Gorsline on the X-Ray, one by Dr. Vince on the development and care of the teeth, and musical numbers by the Gould Trio and Mrs. Black.

After Christmas, these chapel privileges were denied us because of the crowded condition of the school.

Class officers were not elected until March; they are as follows: President, Paul Hurlburt, who held the same office in Eight-Two; Vice President, Burr Bevier; Secretary, Ellen Kimball; Treasurer, Margaret Bailes; Faculty Adviser, Mr. Bowen.

We might add as a postscript our appreciation of the upper classmen for the valuable advice in the event of fire.

Freshmen Class Roll

NINE-ONE CLASS

Helen Agnew
Irene Bailey
Lawrence Barden
Freda Barnes
Ross Barney
Marjore Barris
Alma Bass
Ralph Bates
Ruby Beckett
John Bennett
Robert Black
Don Blanchard
Marguerite Bowdea
William Breece
Charles Briggs
La Moyne Bright
Hazel Brodew
Carma Brown
Hazel Brown
Harvey Broumbaugh
Mildred Burrows
Gladys Campbell
Harold Campbell
Norman Caswell
Ethel Chadderdon
Violet Chadderdon
Leland Chandler

Lenore Chapin
Leonard Chapin
Eugene Chase
Frances Clay
Kenneth Coleman
Martha Colgan
Ruby Cook
Earle Cowles
William Crawford
Geotrge Crokett
Harry Crosby
Keith Cummins
Barbara Cutshaw
Aileen Davis
Helen Davis
Nellis Davis
Donna Easterbrook
Aileen Erwine
Ruth Evanoff
Gola Evans
James Finlay
Norma Finlay
Mae Fischel
Alice Fleming
DeForest Fowles
James Frantz
James Gardner

Nathaniel Gardner
Ray George
Earl Gustke
Frances Harmon
Dale Harvey
Ralph Hayward
Luella Hodges
Agnes Hoffman
Chester Hoffman
Myrtle Hoffman
Joy Hollinger
Frances Holmes
Lelah Horning
Theodore Huber
Katherine Huber
Ada Huhly
Theresa Hudson
Ruth Hucthins
Frances Inwood
Gerald Kane
Phyllis Kellay
Elmer Kincaid
Paul Kingsley
Roy Lampson
Gladys Lee
Marjorie Lee
Lilah Leely

Lilah Leedy
George Lewis
Dorothy Long
Frances Loomis
Ellura Lozier
Catherine Mac Leod
Malvina Mather
Max McCane
George Metz
Amos Moore
Donald Morse
Franklin Murray
Sidney Muskin
George Nash
Muriel Neller
Lucile Palmiter
Pauline Parmalee
Bessie Parks
Henry Parker
Donna Parrott
Henry Philip
Helen Packard
Marion Piper
Beatrice Pierce
Mahel Potter
Elone Pittenger
Mildred Rathbun

Winifred Riley
Margaret Robertson
Levi Ruthruff
Lester Sass
Helea Seidoff
Esther Shackelford
Howard Shulters
Carl Simons
Luella Simons
Harry Sims
Alberta Smith
Francis Smoke
Ronald Snyder
Cifford Somers
Winifred Spooner
Maxine Stone
Donald Swanson
Irwin Thornton
Kenneth Thornton
Retah Tichenor
Eleanor Walters
Vivian Watkins
Florence Webb
Doris Wells
Dorothy Zahon

NINE-TWO CLASS

Margaret Acker
Pbeobe Allbrecht
Russell Allward
Dorothy Ames
Dale Anderson
Madeline Armstrong
Margaret Beckolen
Thomas Bailey
Margaret Railes
Raymond Barley
Beatrce Barton
Elsie Bassett
Mildred Reers
Dora May Berger
Meland Bernt
Burr Bevier
Aline Bibhings
Jane Blair
Sheldon Bloomhuff
Cynal Bodell
Kenneth Boston
Katherine Bowers
Donna Bowser
Gertrude Brace
John Briggs
Mary Louise Briggs
Catherine Brigstock
Hawley Brink
Dorothy Britten
Louise Brockett
Robert Brown
James Brownell
Donald Budd
Edith Burchard
Grace Burgess
Paull Burgderfer
Harley Butler
Doris Cahill
Ellen Cahill
Wlliam Caldwell
Evelyn Carbine
Theodore Carbine
Charles Casper
Gladys Castle
Jennie Chadderdon
Loren Chadwick
Cornelia Chapman
Catherine Cheatem
Grace Cheatem
Grace Clark
Clifford Cluff
Ernest Clute
LeonCole
Leona Cole
Rex Colyar
Jasper Conklin

Donna Conjey
John Conroy
Alan Coss
Mildrd Coston
Lola Court
Joe Crabill
Madison Crawford
Ferne Crowfoot
Robert Culpepper
Thelma Davis
Wilfred De Mott
Annie Laurie Dodge
Glen Donavan
Donald Dostie
Roscoe Dryden
Melvin Eaton
Donald Ebinger
Edith Elliston
Neal Elliot
Lewis Evans
Agatha Feeney
Donald Fisher
Gertrude Fisher
John Flanders
Frances Flisher
Ardis Flofesong
Lee Frederickson
Mahlon Feeman
Anna Frey
Johnnie Fuller
William Gage
Dorothy Gamble
Josephy Galarda
Jack Gash
George Gieske
June Gilbert
Frances Gill
Gwendolyn Giltrow
Roy Giltrow
Marshall Goodwin
John Gordon
Alonzo Graham
Marion Gray
Elizabeth Greeman
William Gresso
Opal Grindol
Beatrice Hammond
Donald Hainline
Elnora Hard
Marion Harmon
Wayne Harnden
Pauline Harrison
Russell Harrison
Grace Hein
Flossie Herion
Evangeline Hess

Richard Hicks
Leona Hilton
Forest Hinkley
Dorothy Hirleman
Cecil Holcomb
William Hollman
Katherine Holmes
Bessie Hoover
Katherine Hopkins
Frances Horn
Maynard Horn
Rollin Huard
Frank Hubbell
Samuel Hunter
Paul Hurlbut
Jeanette Kain
Edna Karr
Elizabeth Kelleher
Florence Kent
Helen Kenyon
Ellen Kimball
Virginia Kimball
Leah Kincaid
Elizabeth King
Leland King
Paul Klemos
Authur Knight
Elmer Knowles
Neva Korkinsky
Evelyn Kulp
David Ladley
Letha Laird
Kathryn Lang
Mildred Lapham
Ina Lennox
Ina Letson
Allen Lohr
Hubble Loomis
Frances Lord
Donna Lown
Margaret Mac Afee
Frances Mac Kimmie
Tascia Manusos
Morris Manwaring
Mildred Markham
Sam Martin
W. J. May
Phillip Mayo
Draga Mazimoff
Rernice McCarty
Nertha McCarty
Ruby McConky
Florence Mead
Carlton Megow
Herbert Mellin
Raymond Merchant

Evelyn Messenger
Earl Miller
Rachel Montgomery
Lucille Moyles
Christian Muhlhouser
Henry Munnell
Robert Murphy
Ruth Nightingale
Waunita Nye
Prentice Packer
Anita Parent
Paul Parsons
Howard Pember
John Pemberton
Josephine Peters
Lois Pierce
Hugh Poff
Marian Powers
Mildred Puffer
Marjorie Purdy
Richard Pyle
Harold Rector
Irwin Reed
Evelyn Reinhard
Dorothy Reish
Ruth Replogle
Walther Replogle
Carlton Riddell
Loretta Ried
Lee Riede
Annis Riehm
Fred Riley
Helen Ritter
Walther Roherston
Lewis Rohinson
Richard Robbins
Lunn Rochester
Bladys Rocho
Glenn Rocho
Roy Rodden
Benjamin Rossman
Margreth Russell
Coral Sanders
Virl Sanders
Robert Schele
Lacy Schellenberger
Garold Sharpsteen
Myrtle Shore
Owen Shumaker
Oreda Simon
Vera Slaybaugh
Clarable Smith
Julia Smith
Lawrence Smith
Lynn Sndyer
William Somerville

Thomas Stotphen
Aylond Spaulding
Alan Spier
Milton Spriggs
Helen Steadman
Blanche Stevens
Dorothy Stevens
Edward Stewart
Walter Strohm
Dorothy Struwin
Nellie Swartz
Myron Swisher
Robert Sykes
William Symons
Raymond Taylor
Zena Taylor
Arlo Thompson
Donald Thompson
Darrell Thunder
Don Tichenor
Marian Tinkler
William Tower
Josephine Traut
Cark Valentine
Millard Vandervoort
Marina Van Strien
Verona Vollett
Charles Walker
Seward Wallace
Harold Walter
Jessie Walters
Dorothy Weeks
Wilfred Wells
Kathryn Werte
Lester Wesh
Donald Wheeler
Harold Whitcomb
Beatrice White
Harold White
Sarah White
Bennie Wickens
Herman Wiegmink
George Willey
Donald Williams
Hazel Williams
Marjorie Williams
Adrian Willis
Ross Winans
Thelma Wing
Howard Wirt
Bernice Wise
Ralph York

CLASS ACTIVITIES

W. H. JACOBS '22

Senior Wit

Heard on a swing on East Main St.
Bob K-r-sch-an: "Anyhow, dear, a little sweater brought us together, sure a little yarn isn't going to keep us apart."

Thora: "Would you like a little shrimp?"
Lawrence: "This is so sudden."

D-n- M-r-ay: "Pa, won't you buy me a microbe."
Mr. Murray: "Why, Tim?"
Tim: "Why this paper says they multiply rapidly."

Marion Hooper: "Did Charlotte enjoy her trip to the mountains?"
Marge Wilkins: "I'm afraid not. She's found something at last that she can't walk over."

Bud Lynch: "I'm a detective now, just working on a big case."
Don Sherman: "How's it coming out?"
Bud: "Only two bottles left."

HEARD IN ENGLISH CLASS

Teacher: "Louis, what is a blush?"
Louis: "A blush is a temporary elitheme and calorific effulgence of physiognomy cichologized by a perceptiveness of the sensorium when by a predicament of unequilibrity from a sense of shame, anger, or other source eventuating in a pausis of vasomotor, filaments of the facial capillories, being divested of their elasticity, are suffused with a radiant aerated compound nutritive, circulating liquid emanating from an intermidated praecordia."
Teacher: "Oh, thanks, very much!"

Frank Becker: "Why is it, Grover, that all you fat men are good-natured?"
Fat Grover: "That's diplomacy. You see we can neither fight nor run."

Bob Heyser: "As I left the room she threw a sandwich at me.
Fran Parrish: "Well, that won't hurt you."
Bob: "But this was a club sandwich."

Mr. Shuart: "And can anyone tell me, where has my polygon?
Julius Harris: "Up the geometree."

Mary L. Kennedy: "I sprang from a long line of peers."
Clayt. McDermott: "Well, I fell off a dock one time myself."

Heard at the Prom:
"Of course, I like you! Why, haven't I danced with you six times."
"But I don't see any proof in that."
"You would if you knew how badly you dance."
"Don't you think you could die dancing?"
"No, there's more cheerful deaths than being trampled to death."

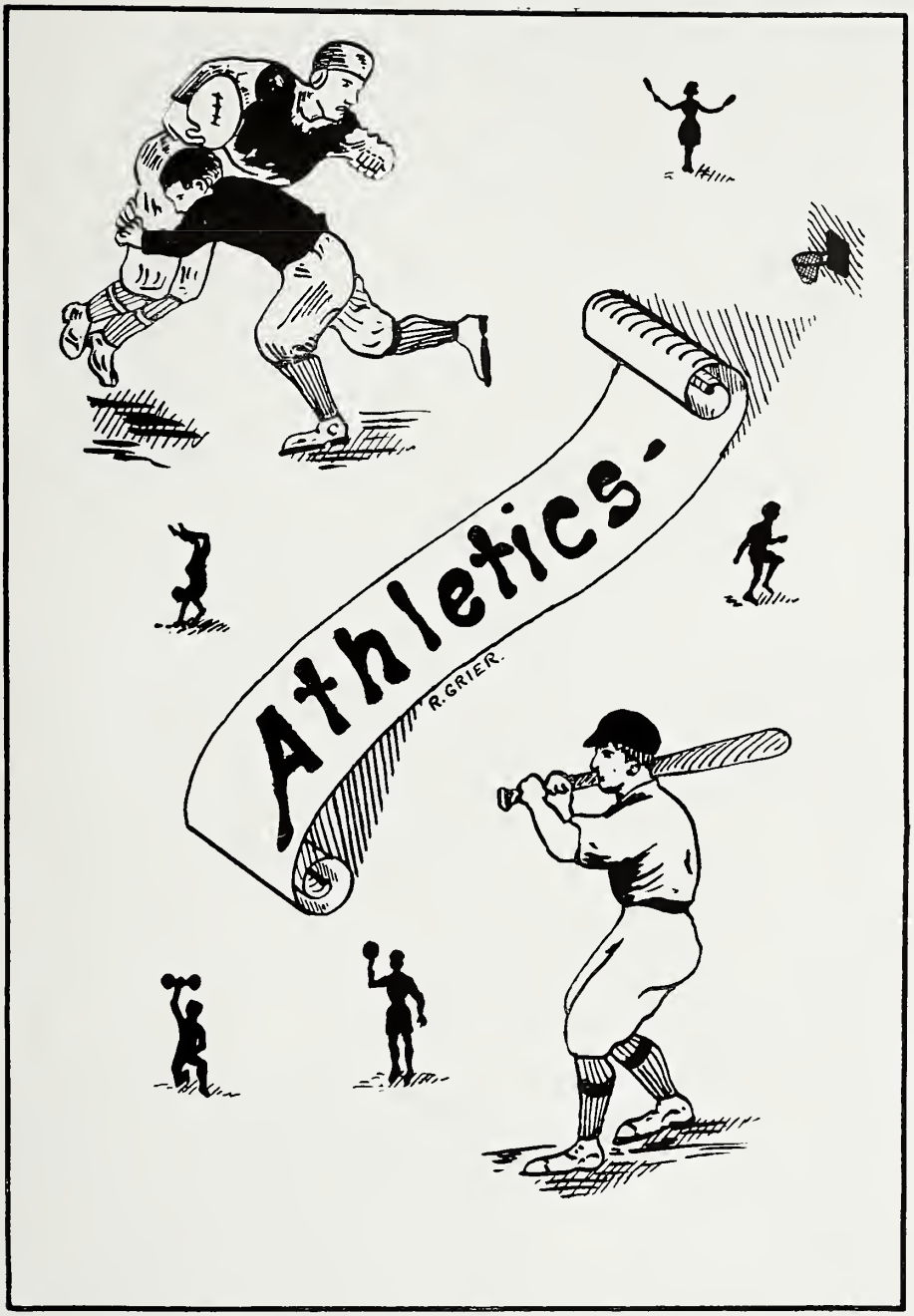
Athletics.
R. GRIER.

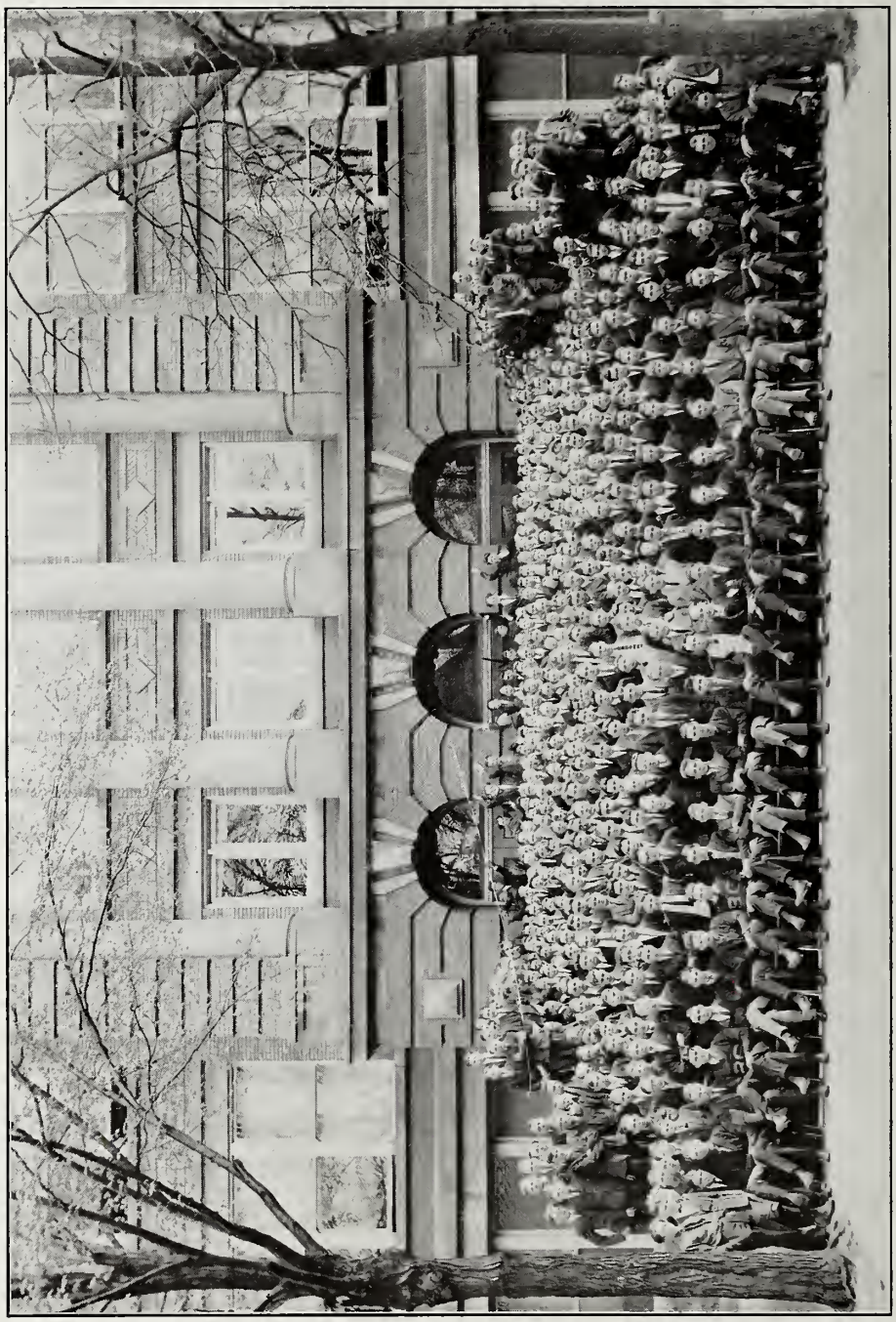

THE BOYS' ATHLETIC ASSOCIATION

LA VERNE SCANLAN DONALD BAUER WILLBUR CURTIS

Officers of B. A. A.

Boys' Athletic Association

Willbur Curtis

The past year has been a decidedly successful one for the B. A. A. This organization began the year right, with a big meeting at which Donald Bauer (the good-looking fellow with the mustache) and LaVerne Scanlan were elected President and Treasurer. Russell Conroy and D. Bauer were elected to serve with Mr. Atkinson, Mr. Thompson, and Mr. Baker on the Board of Control which handles the business of the association.

Due to the efforts of Mr. Baker, the faculty manager, Battle Creek High School has enjoyed an exceptionally fine schedule, playing most of the large schools of the state.

The average high school considers itself lucky to break even, financially, at the end of the season, but B. C. H. S. has done a great deal more than merely pay expenses. The gross receipts for the year have been about seven thousand dollars. At the beginning of the season the association spent two thousand dollars on the fence and other equipment for the ahtletic field, and it expects soon to erect permanent bleachers on the field.

Every team this year has been supplied with the best new uniform obtainable. Do you remember the sheepskin-lined foot-ball mackinaws? The second team also has had new uniforms and a fine schedule. Another unusual thing which the B. A. A. has done is to pay the expenses of the injured players.

The opportunity is taken here to thank the band for its splendid music at the games.

The unusual success of the Athletic Association has been due to the exceptionally generous patronage at all of the games. Hundreds of people came and stood at the football and basketball games after all of the seats had been taken, and at the Kalamazoo basketball game several people had to be turned away after 1474 people had been crowded into the gymnasium.

The Boys' Athletic Association has certainly received and appreciated the support and cooperation of the Battle Creek people and the student body.

THE FOOTBALL TEAM

SONNY BAUER
Capt. '21

THE TEAM

Bauer	F. B.	'22
Conroy	R. H.	'22
Rogers	L. H.	'22
Lynch	Q. B.	'22
White	R. E.	'22
Sherman	R. T.	'22
Harris	R. G.	'22
Yerger	C.	'22
Grover	L. G.	'22
Curtis	L. T.	'24
Munal	L. E.	'23
Beebe	H. B.	'22
Skidmore	H. B.	'24
Powers	Tackle	'23
Marine	H. B.	'24
Horn	Guard	'23
Bevier	F. B.	'25
Overholt	C.	'22
Kirschman	T.	'22

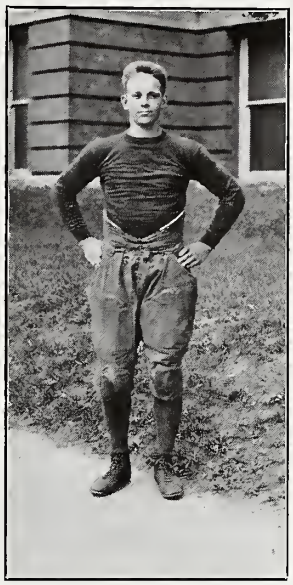

FRANK CURTIS
Capt. '22

Football

Russell Conroy

Although we did not win all of our games, we, nevertheless, completed one of the best seasons that our school has enjoyed.

After the Class of 21 had taken with it Edmunds and a few other men of his quality, we still had several letter men with which to start the season.

The job of teaching and organizing the team was done by "Tommy" Thompson. Our field leader was "Captain" Bauer, who played a wonderful game of football through the year, until he was injured.

The brainiest and hardest player that our school has ever produced was this year's quarterback, "Bud" Lynch. He worked wonders for our team.

In the games that we played, we won four, lost four, and tied one. We started the season by winning the first four games. First, Charlotte was beaten by the score of 114-0. Next came Plainwell, and we trimmed them 89-0. The third contest was at Albion, and there we defeated them 17-14. This contest was really won by Lynch's headwork. The next week we tramped on Jackson 48-14. This game was the turning point, and a most costly victory, for we had several men injured so badly that they were unable to play part of the remaining season. Lansing came to B. C. the next week and here we were forced to bow to a 27-0 defeat. Conroy, while playing a wonderful game that day, had the muscles in his leg torn loose, and had to be left out of several games after that. Following this, one of the best teams in the state journeyed to our city, and won from us 14-7. Saginaw Arthur Hill was dumbfounded at our fight, and were nearly sent home defeated. Next we played Detroit Western in a tie game 20-20. The next week-end we journeyed to Ann Arbor, and without Lynch, Bauer or Conroy playing, we lost 14-0. Then came the big game of the season. We went to Kazoo, and in a sea of mud was played our last game of the year. This we lost to a good team, 21-6.

THE BASKETBALL TEAM

DON SHERMAN
Capt. '22

THE TEAM

Conroy	F.	'22
Skidmore	F.	'24
Hendrix	C.	'23
Yerger	G.	'22
Sherman	G.	'22
Bauer	G.	'22
Beebe	F.	'22
Beller	C.	'24
Lewis	F.	'23
Rands	F.	'24
Thoma	G.	'22

EVERITT HENDRIX
Capt. '23

Basketball

Russell W. Conroy

Great things were expected from our basketball team this year, but owing to injuries and new state rulings several men were lost.

We started the year with material with which to win the state championship, but the losing of Bauer and Beebe, regulars, White and Babcock, substitutes, made it necessary to build a new team in the middle of the year.

This year was started off with Conroy and Beebe forwards, Hendrix center and Bauer and Sherman guards. Therefore, there was not much room for new men, but owing to conditions, several men obtained berths on the squad. Skidmore, Lewis and Rands, all new men, were the ones to fill Beebe's shoes after his departure. Thoma also rose to first team material and was used as a sub guard. Hendrix and Beller were the men to play the center position. Hendrix is a new man in our school, and had not been heard of before this season. He played regular center and really knows the game. We are hoping to hear from him in all branches of athletics next year.

It seems as though we have to be beaten by Kazoo, but we played Kazoo during the season to a tie game and lost to them by the score of 22-21.

This year we had the best schedule that we ever had and it was handled well.

To start the season we lost to Grand Rapids Union 25-19. Next we met and defeated Saginaw Arthur Hill 32-17. On a two day trip we broke even, winning from Detroit Northwestern 18-15, and losing to Toledo Woodward Tech 26-24.

The Lansing game was our first experiment with a newly built team. We lost 24-13. The next two games were claimed to be the best games of basketball that have ever been played in our gym—these being the Jackson and Grand Rapids Union games. We then went to Ann Arbor and lost 26-14. We lost at home to Toledo Scott 23-18. Our team won from Saginaw there 32-21, and Lansing here 24-21.

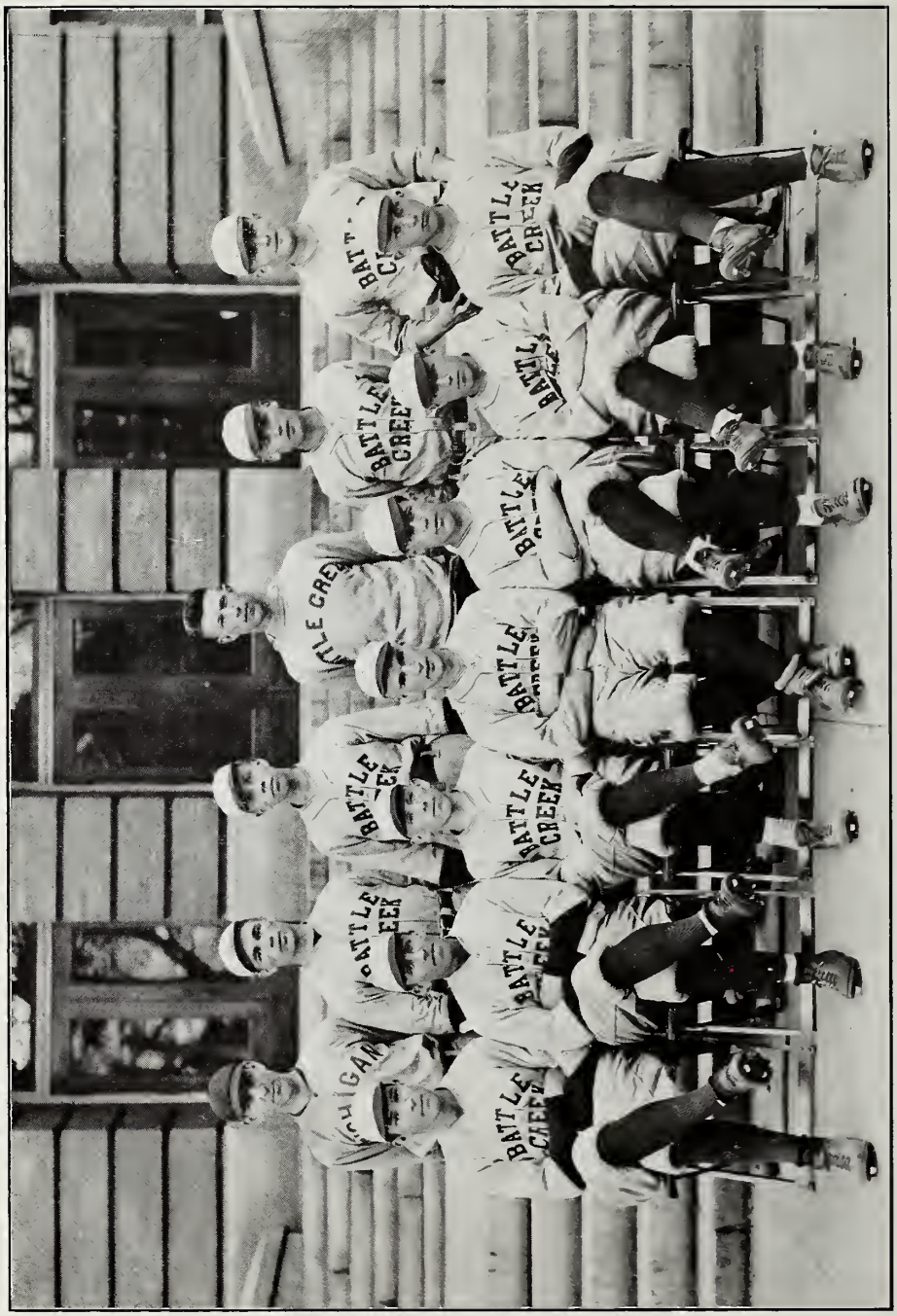

THE BASEBALL TEAM

THE TEAM

Lewis	Catcher	'23
Conroy	Pitcher	'22
Ketchum	1st Base	'23
Robinson	2nd Base	'23
Skidmore	Short Stop	'24
Beller	3rd Base	'24
Munal	Outfield	'23

"RUSS" CONROY
Capt. '22

THE TEAM

Lynch	Outfield	'22
Sherman	Outfield	'22
Munal	Outfield	'22
Yerger	Outfield	'22
Lowe	Pitcher	'22
Greer	Outfield	'24

State Championship Claimants

Russell Conroy

This year the Baseball Squad started practice early in May. About eighty men reported for duty on the first night. This number was finally reduced to the men who were first team material. The cold spring weather hindered the players somewhat from getting their arms in good shape at the start of the season.

Lowell Genebach, our new coach, had six veterans back from last year's team, with lots of promising material from which to pick the rest of the team. The job of catching was upheld by two good men, Lynch of last year's team, and Lewis, a new recruit. The biggest problem for the coaches to solve was that of making a pitcher, as Smith and Stureman of last year's team finished school. Captain Conroy, last year's third sacker, was tried out, and with his underhand delivery, succeeded in filling the bill. Also "Doc" Lowe and Hendrix developed into good mound workers. Ketchem, a "sub" on last year's team, showed up very good at first base. Skidmore and Robinson, the old reliables, held down the jobs of shortstop and second base. Beller, a new man at third base, worked hard and played good ball. Sherman, Lynch, Yerger, Murray and Munal have played good steady games in the outfield and deserve a good deal of credit.

The success of this year's team was not hampered in the least by the loss of the members of last year's team through graduation except for the pitcher's job, which was soon filled. The new members on the squad soon caught the old fighting spirit, and lived up to the reputation of the school. As the result, our boys were feared by every team of the state.

The success that our team obtained was due to a plucky, never die spirit, coupled with excellent team playing and coaching of L. Genebach, A. Flannery, and A. Thompson.

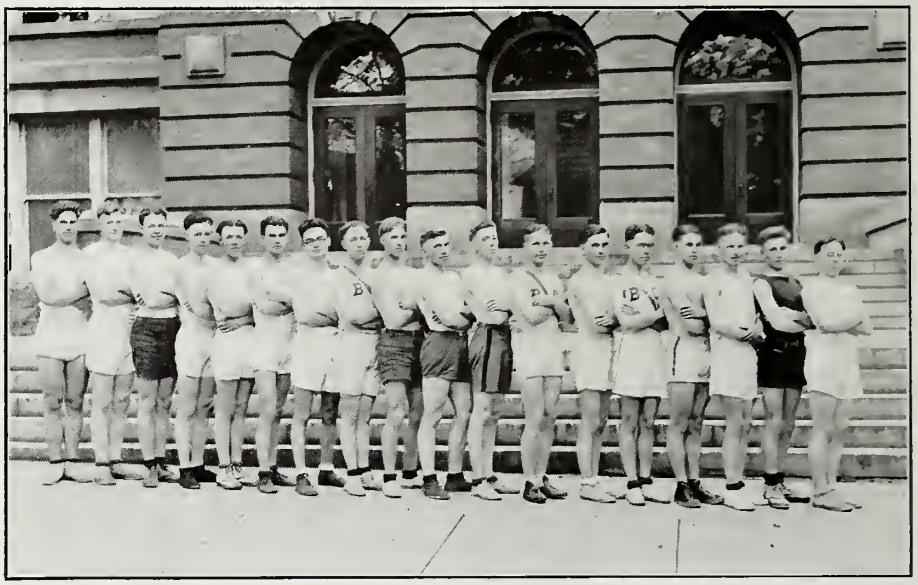

THE TRACK TEAM

C. C. C.

CROSS COUNTRY

Murray	'22
Sager	'22
Finlay	'23
Scanlan	'23
Warren	'22
Watrous	'22
Walker	'23

G. WATROUS, Capt. '22

TRACK

Murray	'22
Beal	'23
VanNoty	'22
Rogers	'24
Scanlan	'23
Walker	'23
Stine	'23
Warren	'22
Horn	'24
Watrous	'22

Track

Geo. W. Watrous

This year, for the fifth successive time, Coach Sterling turned out an undefeated and apparently unbeatable cross-country team. Almost as soon as school opened Coach sent out his call for cross-country men. The runners immediately submitted to hard training in order to get in condition for the annual inter-class run. The Seniors upheld their class dignity by badly defeating the other teams. This is not surprising, when we consider he fact that the Seniors furnished three of the six men on the school team.

After about two months' training, the team, consisting of D. Murray, L. Scanlane, R. Warren, C. Finlay, W. Sager, G. Watrous, met the team from Ann Arbor. The four-mile grind was too strenuous for the hillites and they were forced to go home defeated.

The last run of the season was with Kalamazoo. The Kazoo team started with a dash but were unable to keep the lead. Battle Creek won by a large score.

By decisively beating every team it met, Battle Creek High was credited with the High School Cross-Country Championship of Michigan.

The indoor track team was rather hopeless this year. Due to lack of material and ineligibility the team was badly crippled. In the first meet with Kalamazoo, there were only seven men to compete with, perhaps, twenty Kalamazoo men. In spite of this B. C. piled up the following places.

Mile run—Horn 1st,; Murray 2nd Time 4:50 2-5.

880 yard run—Watrous 1st; Scanlan 3rd. Time 2:10.

In the return meet the team surprised the Kalamazoo team and outclassed them from beginning to end. The superior dash men from Kalamazoo were all that saved them from disgraceful defeat.

B. C. men won the following 1st places:

880 yard run—Watrous 1st; Scanlan 2nd; Van Noty 3rd. Time 2:15.

Standing broad jump—Kirschman 1st; Walker 2nd. Distance 9 feet 5 inches.

Mile run—Murray 1st; Horn 2nd. Time 4 minutes 56 seconds.

Score 39-38, Battle Creek's favor.

The teams owe their success to Coach Sterling, who has given the greater part of his time.

EARLYWINE FOSTER MARSDEN TITUS

Girls' Board of Control

BAUER CONROY

ATKINSON THOMPSON BAKER

Boys' Board of Control

TITUS MARSDEN BARBER EARLYWINE

The Girls' Athletic Association

Mona Barber

Rah! Rah! Rah! for the G. A. A. The club was organized November 16, 1922, and secured about one hundred thirty five enthusiastic members. Although the membership was small in comparison with that of the B. A. A., the lack of members was made up by the amount of "pep" displayed.

At the first meeting, the following officers were elected to carry out the duties of the association: President, Gladys Titus; Vice President, Susan Marsden; Secretary, Mona Barber; and Treasurer, Miss Clara Earlywine. These officers certainly "did their bit."

We wish to thank every one who has given support to the club and team.

To the G. A. A. of the next and coming years, we sincerely extend our best wishes.

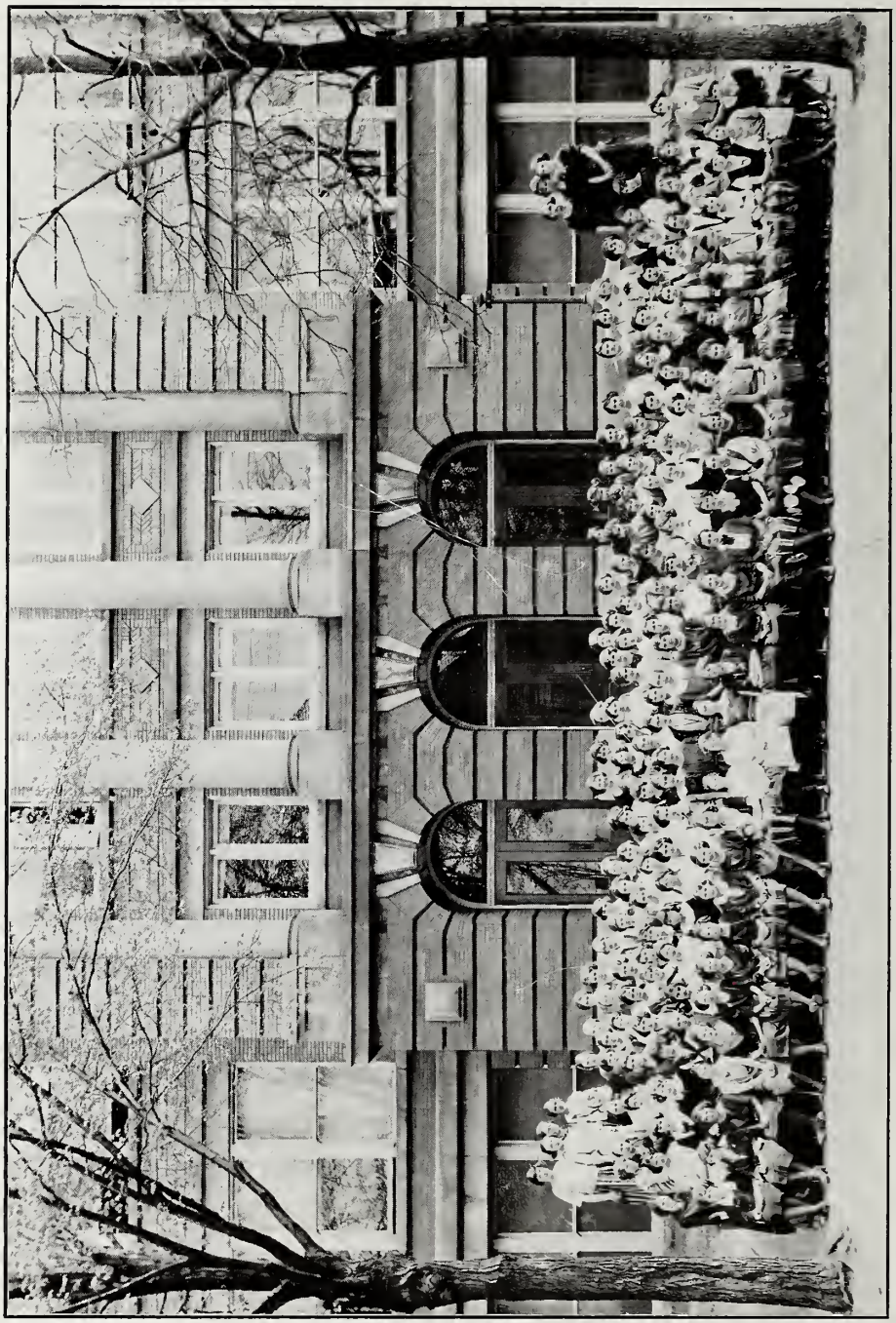

GIRLS' ATHLETIC ASSOCIATION

Girls' Basketball Team

Grace Cox '23

STOP! LOOK!—Read what we have to say about our "Peppy" team that represented old B. C. H. S. in Girls' Basket Ball this year. Team, 'Tenshun!—Gladys Titus, Mona Barber, Elsie Wheelock, Grace Cox, Susan Marsden (captain), Leone Saxton and Alice Bailes.

We started out with mishaps, but ended with a "bang." The record does not look so well in print, but those who saw the games will have to admit that the girls made a strong fight. The team was one of the lightest in weight in the state, but made up for it by their speed, sportmanship, and the way they kept their training rules. They did not win the State championship, we admit, but on the whole they deserve all the praise that can be given them.

Our coach, Miss Clara Earlywine, is to be commended for the manner in which she handled the team this year. With the material which will be left over until next year and the new material which will be available, we are sure that under her guidance B. C. H. S. will have a quintette which will make the teams around the state notice our local team.

The "Subs" surely deserve a lot of credit, for without them what could any team do? "Subs," 'Tenshun!—Edith Grayburn, Evelyn VanBlarcum, Doris Horton and Marion Richmond.

THE GAMES

Charlotte	8	Battle Creek	7
E. Lansing	15	Battle Creek	15
N. S. P. E.	39	Battle Creek	7
Tecumseh	43	Battle Creek	18
Sherwood	20	Battle Creek	23
Y. W. C. A.	32	Battle Creek	31
Faculty	10	Battle Creek Girls	23

Records of Athletic Teams of B. C. H. S.

FOOTBALL

Battle Creek	114—Charlotte 0	Battle Creek	0—Lansing 27
Battle Creek	89—Plainwell 0	Battle Creek	7—Saginaw A. H. 14
Battle Creek	17—Albion 14	Battle Creek	20—Detroit Western 20
Battle Creek	48—Jackson 14	Battle Creek	0—Ann Arbor 14
Battle Creek	6—Kalamazoo 21		

BASKET BALL

Battle Creek	19—Grand Rapids Union 25	Battle Creek	19—Grand Rapids Union 9
Battle Creek	32—Saginaw Arthur Hill 19	Battle Creek	14—Ann Arbor 26
Battle Creek	18—Detroit Northwestern 16	Battle Creek	18—Toledo Scott 23
Battle Creek	24—Toledo W'rd T. 26 (tie)	Battle Creek	32—Saginaw Arthur Hill 21
Battle Creek	21—Kalamazoo 22 (tie)	Battle Creek	24—Lansing 21
Battle Creek	13—Lansing 24	Battle Creek	14—Kalamazoo 26
Battle Creek	12—Jackson 7	Battle Creek	22—Benton Harbor 7

BASE BALL

Battle Creek	5—Albion 11	Battle Creek	5—Flint 3
Battle Creek	11—Athens 5	Battle Creek	10—Saginaw Arthur Hill 5
Battle Creek	2—Saginaw E. 11	Battle Creek	11—Kalamazoo 4
Battle Creek	10—Saginaw Arthur Hill 8	Battle Creek	6—Saginaw E. 5
Battle Creek	9—Athens 6	Battle Creek	9—Flint 7
Battle Creek	8—Albion 7		

TRACK

Battle Creek	20—Kalamazoo 57	Battle Creek	33—Lansing 83
Battle Creek	39—Kalamazoo 38	Battle Creek	43—Kalamazoo 73

CROSS-COUNTRY RUNS

Battle Creek	21—AnnArbor 57	Battle Creek	25—Kalamazoo 53

INTERCLASS CHAMPIONS

Football	Seniors	Baseball	Sophomores
Basketball	Seniors	Outdoor Track	Juniors
Indoor Track	Seniors		

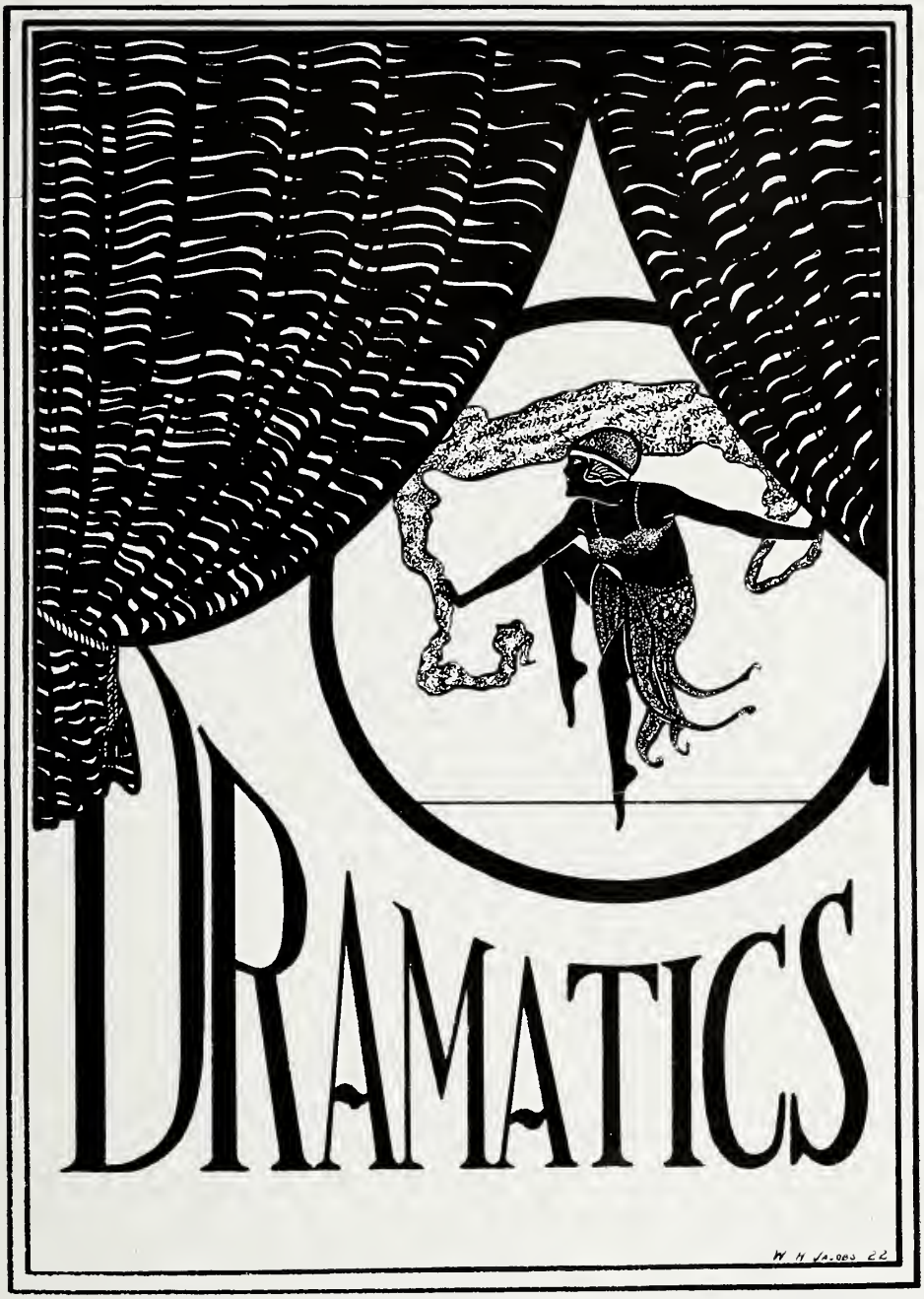
DRAMATICS

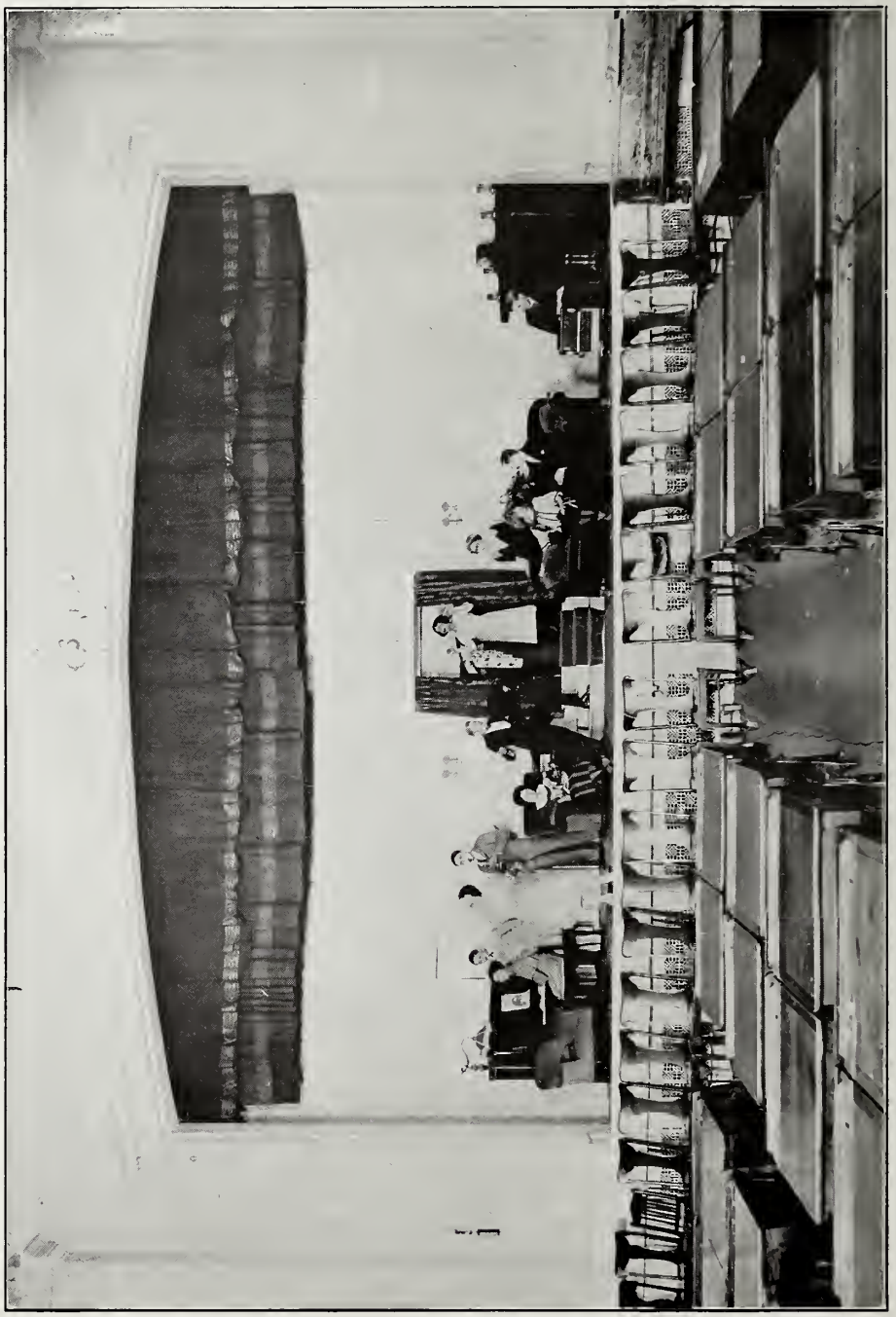

THE SENIOR PLAY

The Senior Play

Nellie Dunsmore

The Senior Class was very doubtful as to the success of Booth Tarkington's comedy, "Clarence," when Miss Bastedo announced that it was the play to be given this year. Because it had been given in neighboring towns and cities, we were afraid that it would not draw a large crowd. Our fears were groundless, however, because the assembly room was filled to seating capacity both nights.

The play required a great deal of dramatic ability and the Senior Class brought forth its best talent. After three days of "try-outs," the cast, which the class was exceedingly proud of, was chosen.

The first act took place in Mr. Wheeler's office, and revealed the domestic troubles of the poor man in a very amusing manner; it introduced Clarence, the returned soldier, who became a friend of the family.

The second, third and fourth acts occurred at the Wheeler home in Englewood, New York. The development of the plot held the interest of the audience very closely and the lines afforded much laughter.

In the first act, Clarence (Kenneth Lowe), a returned soldier, who was "shot in his liver," was a sagging, sickly and drawling fellow, but in the last three acts he became the debonair hero who won the hearts of all the ladies in the play and perhaps in the audience.

Geraldine Knight was splendid as the governess, Violet, who, after all, had more to worry about than any of the others. Her presentation of the part made it easy for everyone to believe that all the men in the play loved her.

Bobby Wheeler, Robert Baker, was just the age when a boy thinks he is a man. His fights with Cora and his love for Violet and her "high spirit" kept the audience continually laughing.

Margaret Wilkins, as Cora, provided the by-word of the evening, "Oh, Clarence!" Her awed and anguished drawl could not be successfully reproduced. She laughed, cried, talked, danced, and sang, and she did them all well.

Mr. Wheeler, portrayed by Stanley Preston, was the head of "an unhappy raving family." The part was difficult to take, but Stanley made it a success.

Mrs. Wheeler, the jealous wife and step-mother of Bobby and Cora, was takeu by Charlotte O'Brien. She played the part of "an old man's darling" admirably.

Dinwiddie, the perfect butler, Dean Murray; and Della, the scandalous maid, Janet Fisher, were very entertaining.

Stem, the grasswidower, was played by Donald Bauer. "Sonny" played the slick and passionate villain to perfection, while Lora Shaffner was ideal as the secretary to Mr. Wheeler.

The success of the play was due, to a great extent, to the untiring work of Miss Melba G. Bastedo. The class was very fortunate to have such an able director.

The lighting effects, which were in charge of W. G. Marburger, were excellent, especially in the third act, in which the lamp shades, notably the piano lamp, which was mulberry shade, harmonized beautifully with the gray wall paper.

The costuming was well done, the women's gowns especially, which were in good taste throughout, being furnished by Mrs. Wines of the Tavern Shop.

Credit should also be given the various committees—ticket, lighting, and property. The fireplace showed how diligently the boys worked for the success of their class play, while the furniture was most suitable in all scenes.

Everyone agrees that the Senior play of 1922 was a great success and that it is one of the best plays ever given by a graduating class.

THE JUNIOR PAGEANT

The Junior Pageant

Helen Baker

"There's a Magical Isle in the River of Time
Where visions of beauty are gleaming.
There bells of the past with soft, musical chime
Wake phantom-like scenes in our dreaming."

And then the curtain rose on the first scene of the fairest pageant that the people of Battle Creek have ever had the opportunity of witnessing on their High School stage.

It was a drama pageant of nine scenes, with one theme running through them. Each scene was adopted from a Shakespearean play. The setting was Caliban's Isle. The first scene, taken from "The Tempest," represented "The Spirit of Man Freed from Captivity;" the second, from "The Merry Wives of Windsor," "Cupid's Attempt for Control;" next from "The Merchant of Venice," "Cupid's Victory;" then "Antony and Cleopatra" representing "Cupid and Mars as Rivals;" the fifth scene from "Trolius and Cressida" was "Cupid and Mars;" sixth, from "Julius Caesar," "Mars;" the next representing "Mars Triumphant" from "King Henry V;" and eighth "The Vision of Peace." A tableau, "The Field of the Cloth of Gold" followed this, and the finale was a review of the pageant cast, in which an epilogue was given by Shakespeare, himself, excellently represented by Dean Murray. The costumes of the entire cast were carefully selected and were in thorough keeping with the character of the production.

Every member of the Junior Class enthusiastically supported the pageant by appearing, and conscientiously attending rehearsals. Each role was ably enacted, from the dazzling Cleopatra down to the humblest slave. The interpretation of the various parts, by Miss Bastedo, and her tireless efforts were largely responsible for the success of the pageant.

To Miss Krell, the author, is due the utmost credit. Her studious research and clever correlating of the numerous diversified plays, by many original lines is an achievement worthy of highest praise.

GIRLS' DRAMATIC CLUB

KNIGHT WILKINS WINSLOW WINSLOW

Officers of Girls' Dramatic Club

The Girls' Dramatic Club

Mildred Winslow

Five years have passed and still the Girls' Dramatic Club is one of the most prominent and active clubs of the high school.

The officers elected for this year: are President, Geraldine Knight; Vice President, Margaret Wilkins; Secretary, Mildred Winslow; Treasurer, Madeline Winslow. Miss Melba Bastedo, as the faculty adviser, brought many new ideas to us, and in many ways proved her ability to direct the club in dramatics.

Regular meetings were held every Wednesday, and at the beginning of each month, girls wishing to try out for admission, did so until the number of members increased so much that it was necessary to limit the membership.

At the regular meetings, interesting talks have been given on the lives of some prominent actors and on reviews of plays which have been shown in the city. Small weekly plays have given much enjoyment to the actors, as well as to the audiences.

When that very successful play, "The Bat," by Mary Roberts Rhinehart and Avery Hopwood, was showing in the city, a few of the members attended in a group and a general review of it was held at the next meeting.

The first social event of the season was the annual tea. Invitations were sent to the mothers of the girls, the women of the faculty, the Board of Education, and to the wives of the instructors. A very entertaining play was given, after which the tea was served, all of the girls acting as hostesses.

Another event, under the auspices of the Dramatic Club, which was well attended and equally well enjoyed, was the talk given by Mr. Harold A. Loring, illustrated by the Indian, Brave Hawk, and explaining the customs of the Sioux Indians.

Near the end of May, the annual play was given. Parts were taken only by the girls of the club, and "The Amazons" was an amazing success, largely due to the efforts of Miss Bastedo, under whose direction the play was given.

This was the crowning event of the season and ended a very interesting and profitable year.

MUSIC

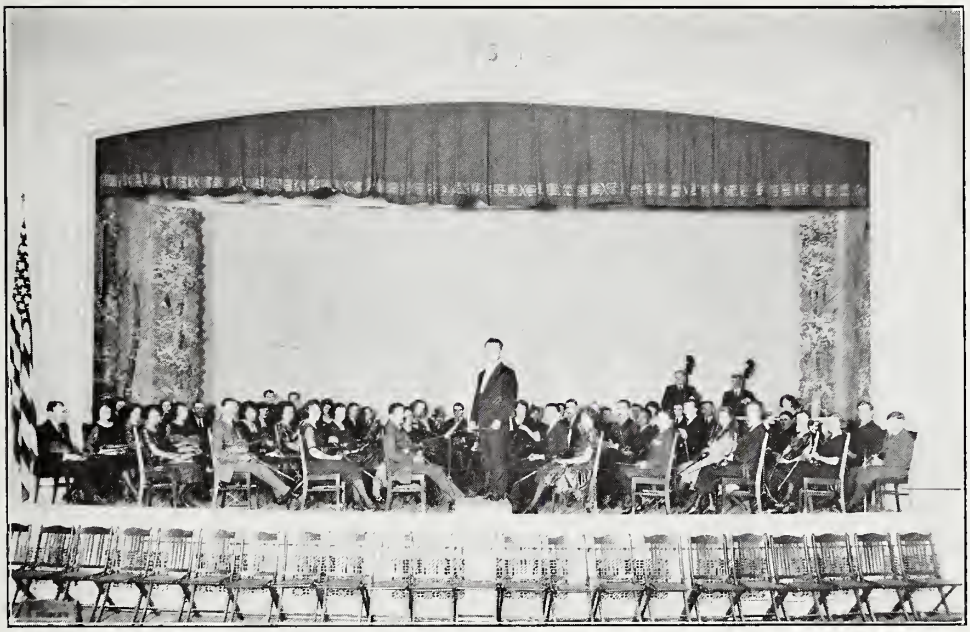

High School Orchestra

The Battle Creek High School Orchestra is not an organization of little importance.

Not many years ago the orchestra, composed of about eight members and under the leadership of Professor Arthur Bryce, began its career.

It has grown, until today it is composed of approximately fifty members, all of whom are interested in music; and by Professor Bryce's untiring efforts, it has become one of the most successful organizations of this High School.

The orchestra, besides furnishing music for many of the High School entertainments, gives a concert each year. This year, as the years before, the concert proved to be quite a success, although that organization would greatly appreciate more support from the student body.

We sincerely hope that in the years to come this organization will continue with the same interests as heretofore.

The High School Band

The High School band was, beyond a doubt, the very best known to the school for many years. Although smaller in numbers than usual, the ability of each of the twenty students composing it made it one of the very best High School bands in the State.

The band was fortunate in having for its leader Professor Wm. T. Drever, who is recognized as the best band and orchestra director in the State. It was through Mr. Drever's untiring efforts that a splendid concert was presented in the auditorium on the evening of May fourth. This concert was a pronounced success, and through it new instruments and music were made possible. An interesting program, consisting of marches, waltzes, medleys and other classical and special numbers, was rendered.

A keynote for the band of 1922 could appropriately read "Loyalty." If it were not for the loyalty of the members coming out for rehearsal week after week, this band could never have done what it has done. Loyalty to the school was also shown at all times during the school year.

The band appeared at all the home football and basketball games and also in some of the home baseball games and track meets.

When the football and basketball teams held contests in Kalamazoo, the band also went and distinguished itself in competition with the Kazoo Band.

With the organization of a band in Junior High School the High School band in years to come will have a source of supply for new players to replace those leaving through graduation or other reasons. This should prove beneficial to the band in future years and go to make the band an organization of which Battle Creek High School can well be proud.

High School Chorus

Frances Poole

At last another year is gone, one filled with achievements, for the Chorus of Battle Creek High School.

At the first meeting Herschel Coleman was elected President; Dorothy Stone, Vice President; Frances Poole, Secretary, and Lester Ketchum, Treasurer.

One of the memorable events of the year was the splendid interpretation of the "Hallelujah Chorus" from "The Messiah" by the Chorus and Glee Club.

Next, in place of the yearly May Festival, Community Singing was held. One hundred and fifty students of the Chorus and Glee Club were seated on the platform in the assembly room and gave the following program:

"Serenade" ..... Franz Shubert
"Humouresque" ..... Wilson
"When Dawning Springtime" ..... E di Capua
"Morning Mood" ..... Edward Grieg
"Big Brown Bear" ..... Mana Zucca
"Southern Memories" .....

The conclusion of this fine program was the singing of a beautiful medley of Southern songs.

The success of this splendid entertainment was due, in large measure to the untiring effort and unusual ability of the club's capable director, Miss Marie Taylor.

GIRLS' GLEE CLUB

BOYS' GLEE CLUB

Boys' Glee Club

Leon R. Snyder

The call came and about fifteen boys responded. Some were musical and some were not. However, under the patient leadership and skilled direction of Miss Marie Taylor, the club became an organization of which the school may be truly proud.

At the first meeting of the year, officers were elected. Leon Snyder, President; George Marble, Secretary; Walter Clayman, Treasurer.

There were only four members of last year's Glee Club to begin with. Nevertheless in spite of this handicap at the beginning, the size of the club has greatly increased, due to the good old B. C. spirit and diligent concentration of the boys.

During the past year, the club has not had the opportunity nor perhaps the inclination to make any public appearance. However, the members added their voices to those of the Chorus in some Community Sings which occurred several times throughout the winter.

Although there are no startling achievements in the annals of the club, nevertheless, everyone agrees that in future years the boys will "make music" of which the school will be proud.

With this in mind, the memories of the Boys' Glee Club of '22 will be treasured in the hearts of all.

MURRAY BAKER VARY BENNETT
DeWINDT HOYT WHITE KNIGHT SCHROEDER
WILKINS PARRISH MECHEM ALDRICH WINSLOW SMITH

The Key

The "Key" has been guided through the year of 1921-1922 with great success by its Editor-in-Chief, Robert Baker. He deserves much praise for his work, especially for "The Toonerville Clarion" an original idea which he has worked out with great success as can be judged by the Exchanges. Raymond DeWindt as Business Manager has been one of the hardest and best working members on the board, and a great deal of its success is due to his able managing and enthusiasm.

The literary department was very active this year, edited by Margaret Wilkins and many fine stories found their way into the Key. The first prize in the annual story contest was won by LaVern Wright; second, Louis White; third, Margaret Finlay. Many stories, jokes, and contributions were handed in by the contributing editors, Louis White, Bergein Overholt, Mary Louise Kennedy, and Gwenola Smith. No athletic event was missed by the eye of our athletic editor, Harold Beebe, who is also a fine athlete himself. He graduated in February, however, and since then Bergein Overholt has very ably taken his place as edtior of this department.

Geraldine Knight, editor of the High Review, has never let one bit of school news escape, building up a much praised department of our paper. The humorous department of our Key has been upheld by Frances Parrish, Grind Editor.

The criticisms in the Exchanges have been very well written up this year by the Exchange editor, Sidney Bennett, while Thora Hoyt has helped keep the school informed of the Alumni; Madeline Winslow, art editor, and assistant, Helen Aldrich, are responsible for the attractive covers and headings. Dean Murray, advertising manager; Wayne Schroder, his assistant, and Edwin Vary, have proven themselves splendid business men and capable financiers.

The success of this year's Key is not due to the efforts of the Board, alone, but, in a large measure, to the splendid advice and able leader ship of Miss Mechem, Faculty advisor.

BAUER MURRAY CONROY GRIER JACOBS
WILKINS WHITE HOOPER JOHANSEN

The Paean Board

The Paean

Marion K. Hooper

After a great deal of controversy, argument and strife, the Paean Board of 1922 has at last settled the color, size and contents of the annual. From outward appearance it may seem a simple task in assembling the hundred odd pages that you have seen here and approved or disapproved as your taste dictates. But we thought the same thing once. And though we have managed to maintain our editorial poise outwardly, and to assure you all at intervals that every thing was well, we have not at all times felt so.

Louis White—alias "ye Ed,"—has, with his assistant, Marion Hooper, many times burned the midnight oil and spent many a sad hour calling Margaret Wilkins and Donald Bauer, literary and joke editors respectively, and begging them to have there extensive material ready the next day. William Jacobs and Raymond Grier, art editors, have striven for long to find suitable ideas for the object d'art, which you may see scattered over our pages. August Johansen and "Tim" Murray certainly deserve a big portion of the credit for their business ability, which they lent to the Paean to assure its financial success. We do not intend to forget Russell Conroy, our able athletic editor, nor Mr. Cooley, our sometimes severe critic, to whom we owe the polish (?) of our "tout en semble."

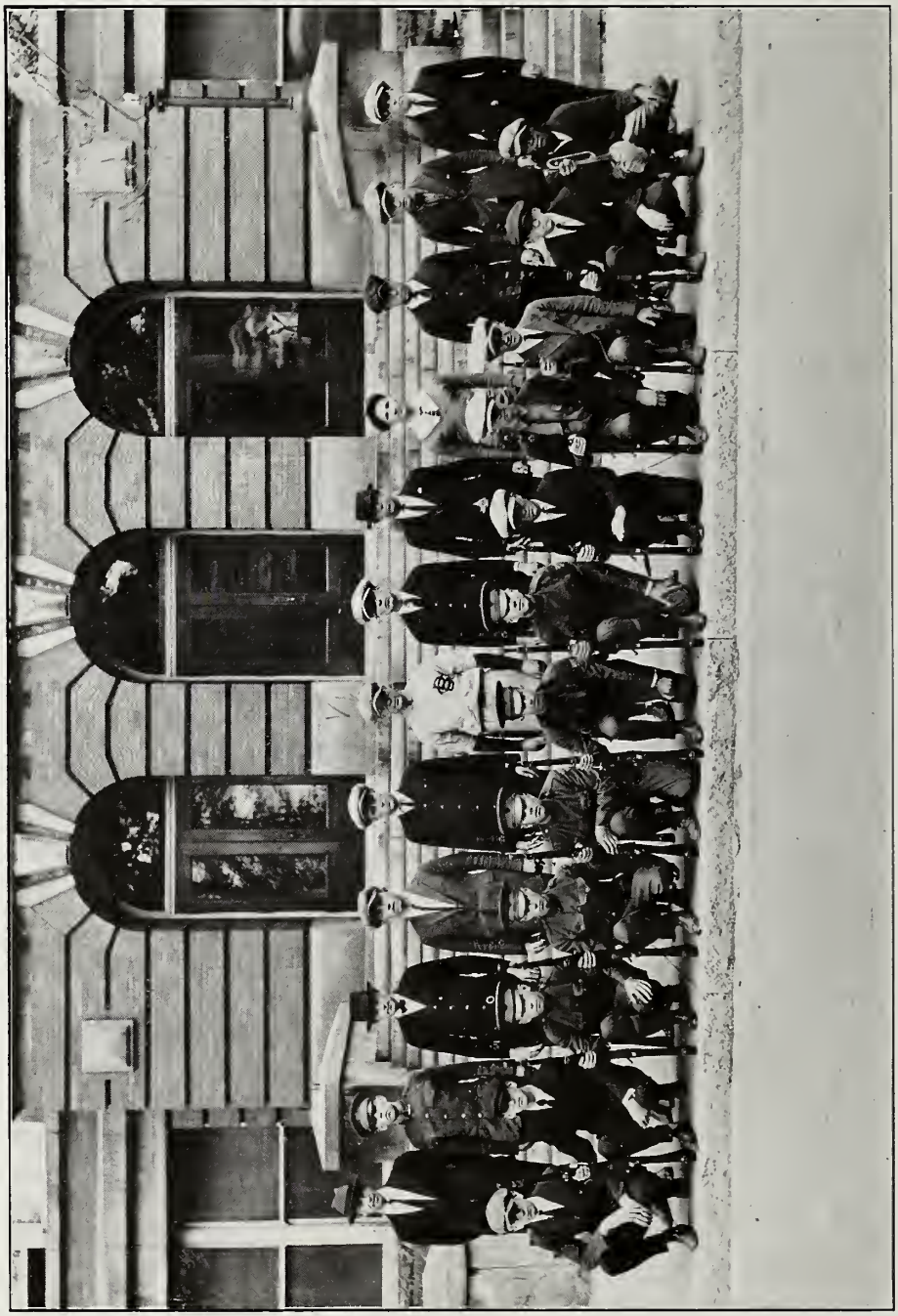

HIGH SCHOOL CADET CORPS

General Clubs

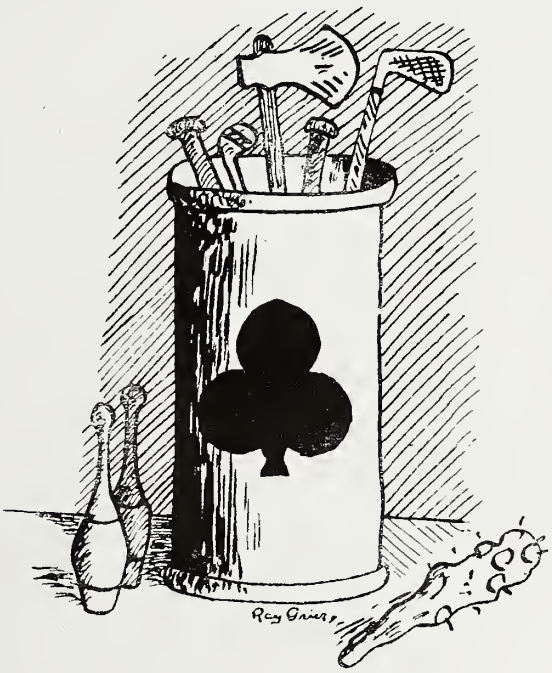

HOEKSTRA NORTH JOHANSEN WINSLOW FITTON

Athenian Debating and Oratorical Society

LaVerne Wright

Successive Paeans for years back—for as many years as most of us can remember—have recorded among its many happy chapters a rather sad little account—that of the successes and failures of our school's debaters. We are not very proud of what has been done in this field, we do not speak of it to our friends when telling them the strong points of our school. Yet—and this is a rather uncomplimentary commentary on the "genus homo"—yet, each year comes and goes with no ground gained.

It is not as if the activity were not worth-while. It is not as if argumentation were something to be done for an hour or so once a week and never used again. In business, in the profession, in art, in the home, the demand is insistent. Debating develops that ability. A successful debater must be able to think clearly, consecutively, logically. Then he must be able to put these thoughts into speech—that greatest medium of expression. Debating is not an end, it is the means to an end. It should hold in our school, as it does in our great university at Ann Arbor, a place among the leading activities.

Our triangular contest with Muskegon and Kalamazoo was held on April 4. Our negative team composed of Bergein Overholt, Robert Baker, and Lawrence Fitton, journeyed to Kalamazoo while the affirmative, made up of August Johansen, Egmond Hoekstra, and Walter North met Muskegon on the home floor. In spite of good work done by the teams, both lost.

PARKS SPIROFF GRIFFIN RICHMOND

Girls' Hinman Oratorical Contest Entrants

The Hinman Oratorical Contest

Marian Richmond

As in past years, the Edward Chauncy Hinman Oratorical Contest was one of the most interesting events of its kind in high school activities. There were four feminine contestants and four boy orators. The topics of the orations were "Service" by Mildred Griffin, which won the girls first prize, "American Ideals" by Vera Spiroff, "Our National Debt" by Alice Parks, and "Educational Values" by Marian Richmond. Herschel Coleman spoke on "The Crime Wave". Robert Kirschman, winning first prize, spoke very ably on "The True Citizen." Egmond Hoekstra treated the subject of "Individual Responsibility" while Reginald Bliss delivered an interesting oration on "Arthur Balfour."

All of the speeches were enjoyed by the audience. The winners of the contest were Mildred Griffin first and Alice Parks second among the girls and Robert Kirschman and Reginald Bliss took first and second respectively, of the boys.

COLEMAN KIRSCHMAN BLISS HOEKSTRA

Boys' Hinman Oratorical Contest Entrants

The Hi-Y Club

Frederick Beal

With the beginning of the school term the Hi-Y-Club began to take an active part in many various affairs.

Meetings have been held every second Wednesday, at the Y. W C. A. building on Van Buren Street. The Club now has thirty-four members on its roll.

On the second Wednesday in April, the following officers were elected for the year nineteen twenty-two and nineteen twenty-three: President, Frederick Beal; Vice President, Lawrence Van Camp; Treasurer, Paul Ramp; Secretary, Charles De Mott; Corresponding Secretary, Lawrence Walker; Faculty Adviser, H. H. Heller.

Too much credit cannot be given Mr. Heller for his untiring efforts to make the Club a big success.

Commercial Club

Hazel Warner

The Commercial Club, organized in June, 1921, began its career as an organized body of about one hundred fifty people. The aim of the association is to develop and maintain the students' familiarity with practical business principles.

John I. Gibson, Secretary of the Chamber of Commerce, talked to the club on "The Work of the Chamber of Commerce." Attorney Jacobs was next to speak to the club, his subject being "Real Estate Transactions." The following month, Attorney Kirschman talked on "Negotiable Instruments." He also tried to impress upon us the great need of "common sense students" and the opportunity which the high school student has today. He endorsed and encouraged the purpose of the club, and the organization as a thing long needed in our high school. The talk following was from our own Mr. Underwood on "Settlement of Estates." E. C. Nettles, traffic manager of Postum Cereal Company, gave an interesting and instructive talk on "Transportation."

It will be the aim of the club through the coming year to secure live and active business men who can give to us in a limited way the knowledge and value which they have gathered from their many varied experiences. It is hoped, that the spirit of the organization will increase through the year 1922-1923 and during all subsequent time.

The least that we can do is to wish the club success.

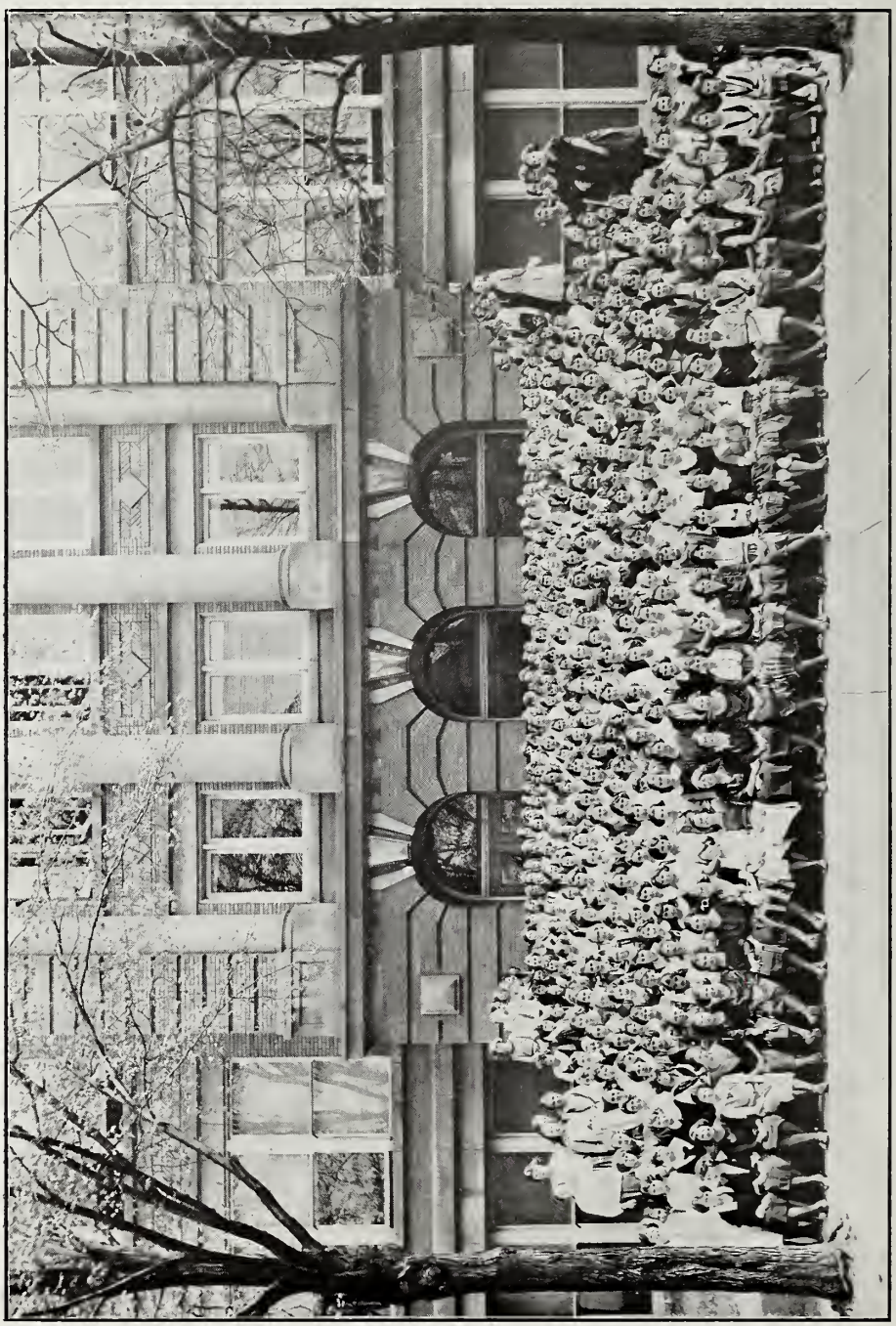

DAUGHTERS OF LIBERTY

GWATKIN KENNEDY KNIGHT HOYT BAILES GRIFFIN
MARSDEN GRAHAM O'BRIEN
The Executive Board of The Daughters of Liberty

The Daughters of Liberty

Helen Graham

The year 1921-22 has proved, even more conclusively than the preceding ones, that the Daughter of Liberty organization has become a permanently established association in the Battle Creek High School.

At the beginning of the school year, a mass meeting for all the High School girls was held. The new president, Susan Marsden, introduced Miss Moon, Dean of Women, to the girls. After the plans for the ensuing year were explained, the following officers were elected: Vice President, Marion Shouldice; Secretary, Helen Graham; Treasurer, Charlotte O'Brien.

The various committees and faculty advisers were: Publicity: Alice Bailes, Chairman; Miss Philips, Faculty Adviser. Social Committee: Thora Hoyt, Chairman; Miss Glass, Faculty Adviser. Public Service Committee: Geraldine Knight, Chairman; Miss Bernard, Faculty Adviser. Patriotic Committee: Mary Louise Kennedy, Chairman; Miss Coburn, Faculty Adviser; Mildred Griffin, Chairman; Miss Bastedo, Faculty Adviser. School Service: Idella Gwatkin, Chairman; Miss Galton, Faculty Adviser.

The Daughters of Liberty wanted to give to the school, this year, a useful keepsake. With this thought in mind, a motion picture machine was decided upon. This was considered an unobtainable undertaking, but behold the unobtainable.

The committees fitted up a medicine cabinet, staged entertainments and programs, sold poppies for the American Legion, visited court, and sold the never to be forgotten "Hershies" with the help of the loyal members. There were also the "get acquainted" parties, at which the "young ladies," played at being "kids."

The success of the organization for the last year is due to the leadership of our president, Susan Marsden, and the enthusiastic supervision of Miss Moon, who has very willingly devoted a great amount of work and time to promote our plans and insure success.

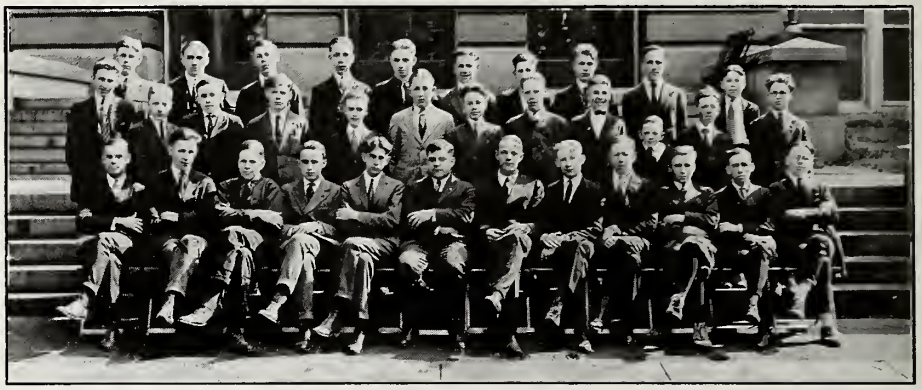

Radio Club

Grace Cox '23

At the first meeting of the Radio Club last fall, the following officers were elected: Frank Davenport, President; Wayne Schaefer, Vice President; and William Wells, Secretary-Treasurer. Mr. Marburger was elected Faculty Adviser.

A great deal of interest has been aroused in the club which now has a membership of thirty-eight. It was voted to allow girls to become members of the club and several have availed themselves of the opportunity. Mr. Marburger has delivered a series of very interesting lectures, and the members of the club have improved greatly, several having received first-class operators' licenses. The club is affiliated with the American Radio Relay League, and the local station has been in operation almost nightly, handling messages from all parts of the country. The club recently spent a pleasant afternoon at the Elm street power plant learning the whys and wherefores of our city power system.

Too much credit can not be given to Mr. Marburger, and the club appreciates greatly his never failing interest and assistance.

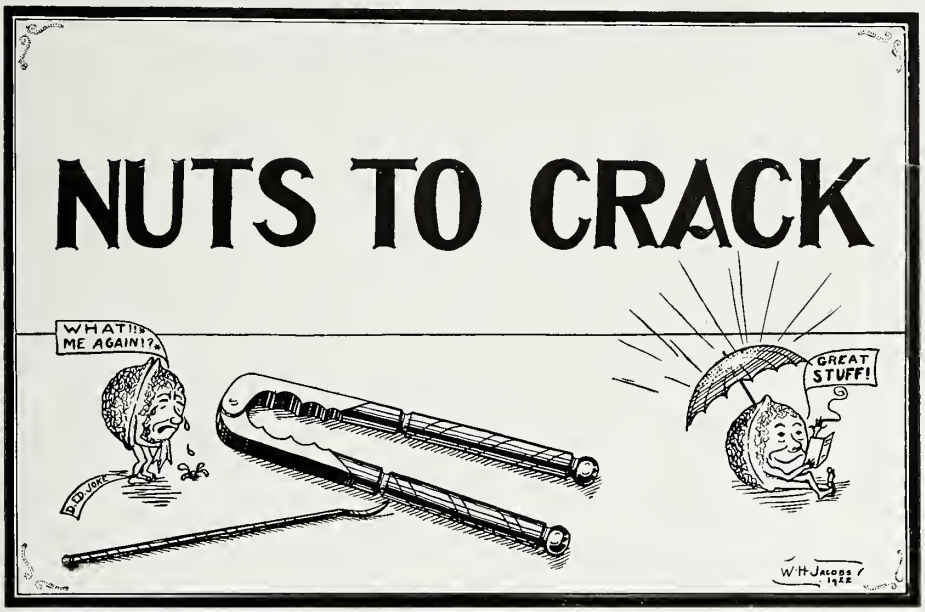

Exclusiveness

"I want a box for two tonight." A subdued snicker rippled over the telephone wire.

"We have no such thing as a box for two."

"Oh, you don't understand. I want a box, it makes no difference if there is room enough in it for a dozen."

"But we have no such boxes. Our boxes are only for one."

"Why, what nonsense! Are you kidding me? Who are you anyway? Isn't this the Post Theatre box office?"

"No. This is Hebble's Undertaking Parlors.

Agent—"I've got a device here for getting energy from the sun."
Mr. Conroy—"Here! give me one for mine."

Mrs. Lowe—"Did you water the rubber plant while I was away, Kenneth?"
Kenneth—"No, I thought it was waterproof."

"Sherm"—"Were those bells I heard?"
"Bud"—"No, only my face peeling."

R. Sutton: "Did you ever see a cat make a rabbit hutch?"
R. Parks: "No, but I've seen one make a chicken run."

"Now, Robert, can you tell me how a bat hangs head downward?"
"Please, Miss, do you mean an acrobat or a chimney bat?"

HOW SWEET

His breath was sweet as lilacs' bloom,
But he'd just drank his wife's perfume.
—Donald Bauer.

Teacher: "What's a paradox, Harrison?"
Howes: "My father was a Confederate soldier but he wore a Union suit."

Teacher (in Biology Class): "Name the bones of the skull."
Boy: "I have them in my head but I can't recollect them just now."

Pink: "See the cup I bought for my young nephew."
Fat: "What does the "U" stand for? Uriah or Ulysses?"
Pink: "Neither! His name is Eugene."

Don S: "Why didn't you come to the door this morning when I called?"
Don B: "I wasn't in."
Don S: "Oh, yes, you were, I saw your hat on the rack."
Don B: "Well. I saw your shirt in the laundry but you weren't there."

"Mr. Underwood, how do they measure the distance to Mars?"
Mr. U: "Why, they guess one quarter of the way and multiply by four."

Dick Thoma, trying to pronounce visualization: "Visualiz— visualiz— visualiz— Oh, chute! I can't pronounce it; I always get stuck on Liz."
So do most people, Richard.

A PROPOSED TOAST

Here's to the Joke Editor. May he live to be as old as his jokes. Drink it dry.

R. Conroy: "My mother explored my pockets last night."
L. Rogers: "What did she find?"
Con: "What most explorers find—enough for a lecture."

Doc Lowe: "That's a nice hat you have on."
Fran Davis: "It ought to be; they charge 50 cents at the barber shop I got it from."

Class Census

Name	*Characteristic*	*Hobby*	*Apparent Aim*
M. Ackley	Freckles	Music	Accompanist
B. Anderson	Quiet	Nature study	Unapparent
M. Armstrong	Interesting	His car	"Her"
M. Ashley	Little	Math.	To solve 'em
M. Atton	Neat	Novels	Missionary
F. Babcock	Practicality	Home economics	Wait and see
G. Babcock	Six feet	?	Ice man
E. Baker	Plump	Placidity	Perfection
R. Baker	Debating	"Key"	Williams
F. Bass	Curls	Being vicacious	College
D. Bauer	That smile	Athletics	The stage?
S. Baxter	Capricious	Her complexion	Mary Pickford
F. Becker	Industrious	Radio	Ask him
T. Beckman	Marcelle	"On with the dance"	Bruce
H. Beebe	Bashful	Marian	Marian
M. Bell	Drawl	Cartoons	Fame
M. Berridge	Conscientious	School	Higher education
E. Bradeen	Bright	Math	School 'marm
H. Branson	Eccentric	D. S. girls	Beethoven
L. Brown	Eyes	Girls	To be good natured
M. Brownell	Ability	"Jo"	Orange blossoms
B. Buchanan	Generosity	Common sense	To get her lessons
E. Cahill	Pleasant	Memory books	To be good
C. Case	"Sandy"	Art	Sign painter
C. Clifford	Nonchalant	Woman hating	Matrimony?
H. Cole	You know	Hobbyless	Can't you guess?
R. Conroy	Irish eyes	Charlotte	Uncertain
L. B. Convis	Jolly	Undecided	Lead a simple life
M. Cooley	Humor	Men	To be carefree
M. Cooper	Demure	Her care	A chaffeur
B. Covert	Reticent	He won't tell	A's
M. Crase	Eyelashes	England	College
M. Cummins	Petite	French Club	Paris
W. Curtis	Good looks	Chemistry	U. of M.
H. Damme	Shy	Julian	Mrs.
J. Darby	Quiet	Lessons	June 22
R. Darby	A's	Study	To study more
F. Davenport	Meek	None in particular	Business
F. Davis	Bluffing	"Fran" W.	"Fran" W.
R. DeWindt	Busy	Managing	Work
L. Dolan	Her profile	American Lit.	Miss Krell II.
B. Dowdle	Auburn tresses	Giggling	To enjoy life
C. Drews	Height	Agriculture	Back to the farm
N. Dunsmore	Pretty	Love	To be loved
B. Fanning	Friendly	Fiction	Who can he be?
I. Farrow	Disposition	Somebody's Ford	Guess?
H. Fish	Baby doll	"Hersch"	Mrs. "Hersch"
D. Fisher	Sweet	None	Somebody's sweetheart
J. Fisher	Unusual	Flirting	To get thru
L. Flint	Gentle	Reading	To fall in love
A. Foss	Determination	Whispering	Lawyer
G. Frecking	Dignity	Doing things	Private secretary
C. Furner	Slender	Urbandale	Anything good
M. Gibbs	Dignity	Boys	Trained nurse
A. Giltrow	Serious	Band	The big world
M. Godfrey	Perfect lady	Hero-worshipping	Diploma
H. Graham	Voice	Violin	Musician
L. Green	Full of fun	Ladies	To be a hero

Class Census (Continued)

Name	*Characteristic*	*Hobby*	*Apparent Aim*
R. Grier	Talent	Art	Raphael
M. Griffin	Curls	Skating	To go abroad
D. Grover	Rotund	Bluffing	To get thin (?)
I. Gwatkin	Capable	Sunday School	To please
M. Gwatkin	Titian	Talking	To be understood
A. Hamilton	Sentimental	Novels	A stenographer
C. Harris	Punctual	Imagination	To seek his fortune
J. Harris	Pugilistic	Football	A strong man
R. Hart	Gallant	Guila	Arrow collar advs.
C. Henry	Curls	Sewing	A husband
R. Heyser	Being nice	Kidding	Which one?
F. Hoekstra	Even temper	Lessons	To teach school
L. Healey	Dreaminess	Something	Nothing
M. Hooper	Pep	Stories	To write a book
H. Howes	Personality	Elizabeth	A happy husband
T. Hoyt	Poise	Lawrence	Ann Arbor
H. Hurlbut	Lively	Math	To grow up
G. Iden	Imperturbability	Agriculture	Farmerette
B. Jacobs	Bobbed hair	Bobbed hair	N. S. P. E.
W. Jacobs	Artistic	Boy Scouts	Gold medal
A. Johansen	Hurrying	Paean	To be famous
G. Johnson	Blond	Dreams	Invention
L. Kay	Beauty	Dick	Ypsi
M. L. Kennedy	Gold-i-locks	Public speaking	Dramatics
E. Kenyon	Freckles	Snaps	We wonder
N. Kincaid	Reticent	Matinee idols	Travel
R. Kirschman	Good nature	Oratory	Ruby
G. Knight	Popularity	Dramatic Club	The stage
A. Kolvoord	Serene	Halls of Learning	Unknown
V. Kuschinsk	Gentle	Cooking	A career
M. Lee	Dimples	Boys	Good times
P. Leedy	Dependable	Being agreeable	To be decided
M. Lewis	Patient	None	To graduate
T. Ling	Neat	Music	Office girl
H. Lohr	Silent	Movies	Stenographer
K. Lowe	Good looks	"Sax"	Dorothy
G. Lunn	Blue eyes	Chocolates	Stenographer
G. Lynch	Brogue	Football	Ireland
C. Lyon	Quaint	You tell us	Seen, not heard
C. MacDermott	"Fran"	"Fran"	"Fran"
J. MacKimmie	Bangs	Her Buick	A man
E. Mahoney	Enthusiasm	Class Spirit	Monus?
R. Mankin	Stately	Most anything	Je ne sais pas
S. Marsden	Pretty	D. of L.	William
A. Mason	Reserved	Don't know	Happiness
R. Maynard	Meek	Variety	Manicurist
L. Miller	Ingenious	Mechanics	To invent
M. Moon	School	She's bashful	She won't tell
T. Morley	Efficient	Calling roll	Congress
M. Mott	Black eyes	Somebody's Chandler	Ann Arbor
D. Murray	Clever	Ego	3: 0:0 record
R. McPherson	Bobbed hair	Les hommes	Can't tell
L. Nisbet	Tall	The elusive	Trig. Prof.
C. O'Brien	Modish	Russell	Not boys
R. Olney	Unobtrusive	Blushing	The limelight(?)
B. Overholt	"Pink"	The class	Editor
R. Parks	Little	Being little	To grow tall
F. Parrish	Bobbed hair	"Mac"	To get thin
L. Peachey	Lisp	Shyness	A tall man
F. Poff	Studious	Orchestra	Most anything

Class Census (Continued)

Name	*Characteristic*	*Hobby*	*Apparent Aim*
S. Preston	Deep voice	"Papa Wheeler"	Professor
M. Raub	Short	Stretching	A good cook
T. Rector	Nobody's darling	Dancing	Who?
C. Replogle	Cheerful	Being cheerful	The business world
H. Reppert	Marcelle	Kidding	To keep her bangs
K. Richards	Vamp	Writing stories	Authoress
R. Richardson	Sincerity	Nobody	A little Puritan
J. Riddell	Ear-rings	Ellwood	Pebeco "ad"
L. Rogers	Thora	His sedan	Most any place
L. Rose	Curled bangs	Dates	To win out
H. Roth	Competing	Music	Musician
A. Russell	Amiable	"Eats"	To keep cheerful
H. Russell	Pretty	Lillian R. II	Beauty expert
W. Sager	Good scout	A soph	Greatest track man
J. Schackenberg	Argument	Thinking	To be a man
M. Scholz	Plump	Laughing	Movie star
L. Scott	Smiling	Not school	She knows
L. Shaffner	Her solitaire	Getting thru	"Him"
D. Sherman	Football	Janet	Just a love nest
N. Simmons	Brown eyes	Stand 2nd hr.	Good wife
L. Snyder	Parking	Catherine	To change her name
V. Spiroff	Capability	B. C. H. S.	A good citizen
E. Stewart	Small	Le francais	Qui sait?
J. Strickland	Marcelle wave	Camels	Buy out the Mission
M. Stringer	Dimples	Being friendly	A stenog
R. Sutton	Freshman	Cutting up	To grow up
E. Tansley	Optimism	Optimism	To be optimistic
M. Tate	A's	Excelling	College
D. Thayer	Sweet	Keeping house	Can't find out
H. Thayer	Attractive	Letters from A. A.	W. D.
R. Thoma	Those corduroys	Lillian	To collect dues
N. Thomas	The lads	The lads	A lad
M. Thompson	Joyous	Gaiety	Cabaret
B. Titler	Short	Bluffing	To cook
G. Titus	On time to 1st hr.	Basketball	Ypsi
W. Toland	Smile	Girls	Somebody's husband
R. Tooze	Sincerity	Essays	A minister
E. Torongo	Placid	A Dodge	Harrison
B. Tucker	Good natured	Jazz	Tsuklas II.
R. Unger	Black eyes	Talking	Orator
C. Van Noty	Accommodating	Yvonne	Electrician
T. Wagner	Knowing things	Farm mechanics	Modern farmer
F. Walker	Nazimova	Movies	Naz. VI
H. Warner	Speed	Business	Stenog
R. Warren	Musical	Music	"Warren's Jazz Band"
G. Watrous	Cute	Track	To get there first
M. Weber	Tiny	B. C. H. S.	To get taller
M. Weickgenant	Bobbed hair	Stylish clothes	Romance
R. Wellever	"Lank and Leany"	Toddle	A soph
V. Wertman	Inconspicuous	Hair nets	To be noticed
R. Wetzel	Blond	Smiling	"Sweetheart"
L. Wheeler	Calm	Keep cool	Icebergs
F. Whalen	Short	Francis D.	Hasn't said
L. White	Unexcitable	Canada	To be a minister
M. Wilkins	Rusty	"True friendship"	Stories for the Key
V. Worst	Wistfulness	Music lessons	To play the piano
E. Wright	Retiring	Not men	A diplomat
E. Yerger	Innocence	Jerry	To grow up
L. Zang	Witty	"Amazons"	Dramatics
L. Zeller	Serious	Deep thot	Income tax

Facing The Future.